



DIVISION OF FAMILY RESOURCES

Statewide Monthly Management Report March 2026

State of Indiana

Mike Braun
Governor

Family and Social Services Administration

Mitch Roob
Secretary

Division of Family Resources

Sunshine Beam
Director

For questions regarding data on this report contact:
office.Communications@fssa.IN.gov



State of Indiana

Published April 2026



DIVISION OF FAMILY RESOURCES

Monthly Management Report

Reporting Month: March 2026

Location: Statewide

TEMPORARY ASSISTANCE FOR NEEDY FAMILIES (TANF)

Child-Only and One-Parent Families	March 2026	February 2026	March 2025	Annual Change
Number of families receiving TANF Grants	4,605	4,629	4,967	-7.29%
Total number of grant recipients	11,059	11,039	11,395	-2.95%
Number of adult grant recipients	2,094	2,075	2,141	-2.20%
Number of child grant recipients	8,965	8,964	9,254	-3.12%
Total payments	\$1,875,491	\$1,876,971	\$1,993,684	-5.93%
Average payment per case	\$407.27	\$405.48	\$401.39	1.47%
Average payment per recipient	\$169.59	\$170.03	\$174.96	-3.07%
Number of cases with benefits reduced to zero	112	113	114	-1.75%
Number of recipients with benefits reduced to zero	213	224	205	3.90%
Number of adult recipients with benefit reduced to zero	25	26	30	-16.67%
Number of child recipients with benefit reduced to zero	188	198	175	7.43%

Pregnancy TANF Families	March 2026	February 2026	March 2025	Annual Change
Number of families receiving TANF Grants	103	106	121	-14.88%
Total number of grant recipients	103	106	121	-14.88%
Total payments	\$25,194.00	\$25,797.00	\$30,101.00	-16.30%
Average payment per case	\$244.60	\$243.37	\$248.77	-1.67%
Average payment per recipient	\$244.60	\$243.37	\$248.77	-1.67%
Number of cases with benefits reduced to zero	0	0	5	-100.00%
Number of recipients with benefits reduced to zero	0	0	5	-100.00%



DIVISION OF FAMILY RESOURCES

Monthly Management Report

Two-Parent Families	March 2026	February 2026	March 2025	Annual Change
Number of families receiving TANF Grants	77	75	400	-80.75%
Total number of grant recipients	312	295	1,595	-80.44%
Number of adult grant recipients	139	135	791	-82.43%
Number of child grant recipients	173	160	804	-78.48%
Total payments	\$42,967	\$42,874	\$232,235	-81.50%
Average payment per case	\$558.01	\$571.65	\$580.59	-3.89%
Average payment per recipient	\$137.71	\$145.34	\$145.60	-5.42%
Number of cases with benefits reduced to zero	2	2	2	0.00%
Number of recipients with benefits reduced to zero	10	10	9	11.11%
Number of adult recipients with benefit reduced to zero	4	4	4	0.00%
Number of child recipients with benefit reduced to zero	6	6	5	20.00%

Note: The two-parent case count includes cases in which a parent living in the home is excluded from receiving TANF benefits but whose income is used in the TANF eligibility determination.



DIVISION OF FAMILY RESOURCES

Monthly Management Report

Reporting Month: March 2026

Location: Statewide

TANF - APPLICATIONS

	March 2026	February 2026	March 2025	Annual Change
Number of Applications	4,777	4,461	5,311	-10.05%



DIVISION OF FAMILY RESOURCES

Monthly Management Report

Reporting Month: March 2026

Location: Statewide

TEMPORARY ASSISTANCE FOR NEEDY FAMILIES (TANF)

TANF Cash Assistance
(TANF Regular and TANF Two-Parent)

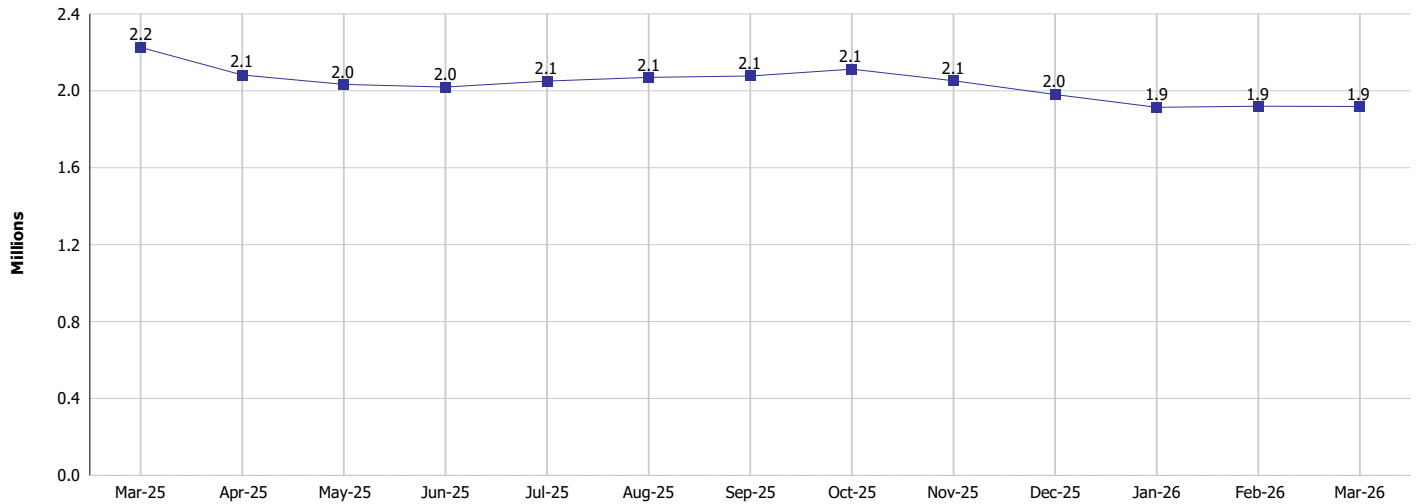

TANF Cases and Recipients
(TANF Regular and TANF Two-Parent)

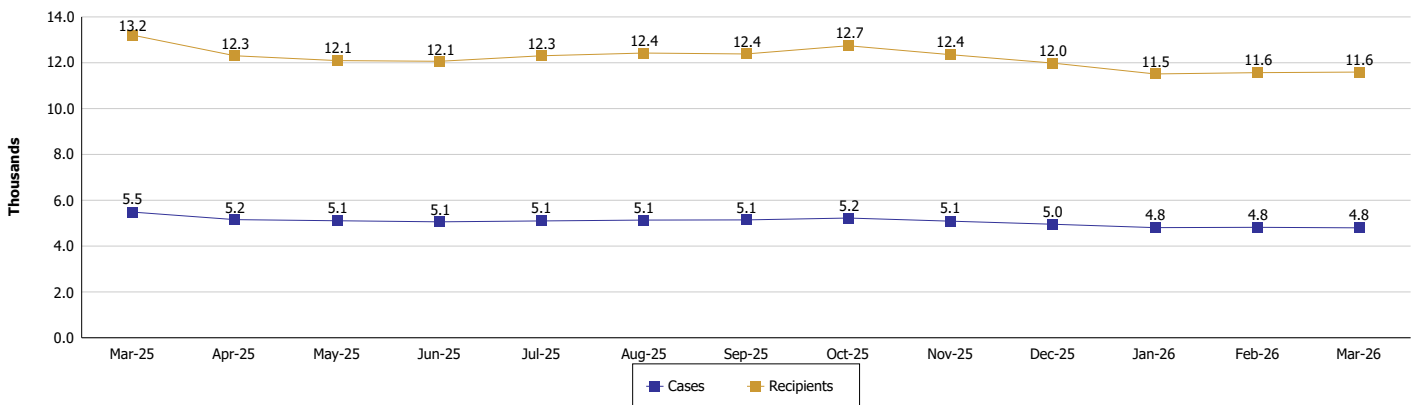



DIVISION OF FAMILY RESOURCES

Monthly Management Report

Reporting Month: March 2026

Location: Statewide

SUPPLEMENTAL NUTRITION ASSISTANCE PROGRAM (SNAP)

	March 2026	February 2026	March 2025	Annual Change
Total issuance	\$103,020,947	\$104,592,254	\$117,086,510	-12.01%
Number of households receiving SNAP benefits	254,762	257,679	284,304	-10.39%
Number of recipients	521,331	528,344	595,596	-12.47%
Average issuance per household	\$404.38	\$405.90	\$411.84	-1.81%
Average issuance per recipient	\$197.61	\$197.96	\$196.59	0.52%
Number of Applications	31,737	29,864	33,070	-4.03%



DIVISION OF FAMILY RESOURCES

Monthly Management Report

Reporting Month: March 2026

Location: Statewide

SUPPLEMENTAL NUTRITION ASSISTANCE PROGRAM (SNAP)

SNAP Issuance

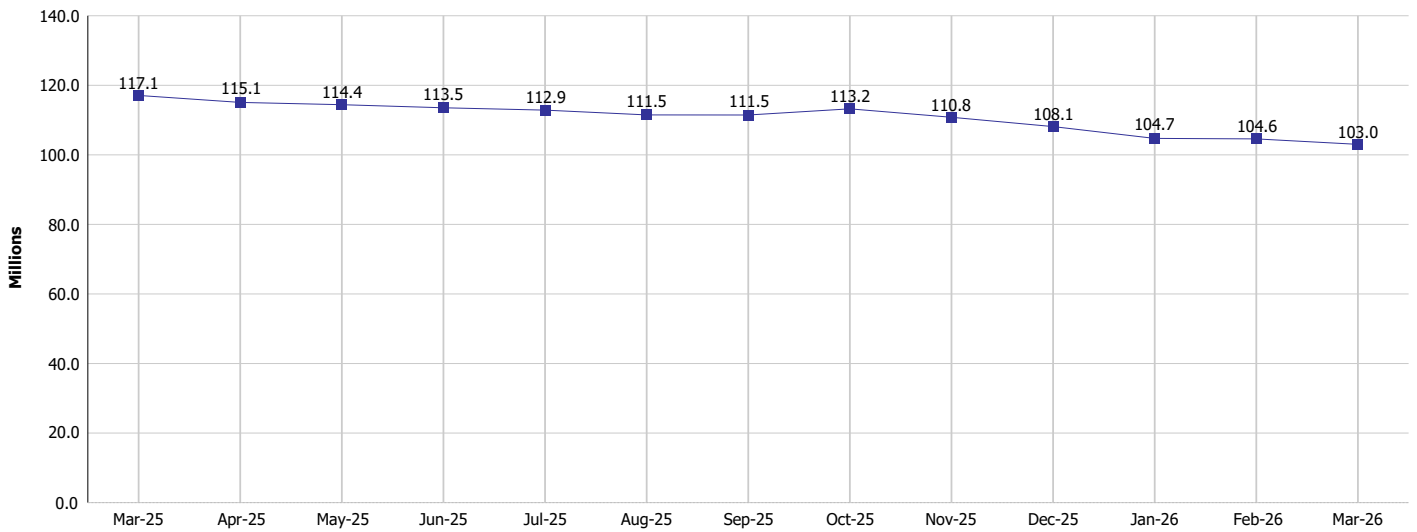

SNAP Households and Recipients

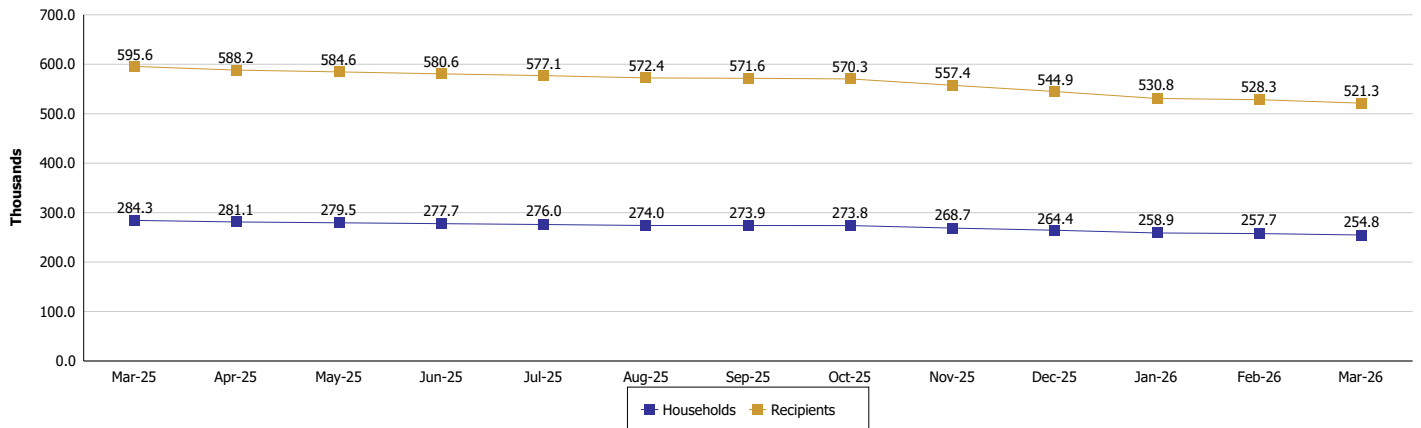



DIVISION OF FAMILY RESOURCES

Monthly Management Report

Reporting Month: March 2026

Location: Statewide

HIP 2.0 and SNAP

	March 2026	February 2026	March 2025	Annual Change
Total HIP 2.0 Members	562,086	573,366	757,453	-25.79%
HIP Members also SNAP Recipients	148,430	150,636	179,124	-17.14%
Percentage HIP Members SNAP Recipients	26.4%	26.3%	23.6%	2.76
HIP Members SNAP ABAWDs	16,312	16,359	5,156	216.37%
Percentage HIP Members SNAP ABAWDs	2.9%	2.9%	0.7%	2.2



DIVISION OF FAMILY RESOURCES

Monthly Management Report

Reporting Month: March 2026

Location: Statewide

INDIANA MANPOWER PLACEMENT AND COMPREHENSIVE TRAINING (IMPACT)

	March 2026	February 2026	March 2025	Annual Change
Number of IMPACT cases	705	721	530	33.02%
Number of TANF IMPACT adults	214	243	193	10.88%
Number of SNAP IMPACT Cases	491	478	337	45.70%
Total number of adults employed	1,747	1,630	1,546	13.00%
Number of TANF IMPACT adults newly employed (within past 30 days)	58	59	106	-45.28%
Number of SNAP IMPACT adults employed	1,689	1,571	1,440	17.29%
Total number of adults ineligible due to employment	1,226	1,292	1,514	-19.02%
Number of TANF adults ineligible due to employment	31	32	68	-54.41%
Number of SNAP adults ineligible due to employment	1,195	1,260	1,446	-17.36%

