



DIVISION OF FAMILY RESOURCES

Statewide Monthly Management Report March 2022

State of Indiana

Eric Holcomb
Governor

Family and Social Services Administration

Dan Rusyniak, MD
Secretary

Division of Family Resources

Adrienne Shields
Director

For questions regarding data on this report contact:
office.Communications@fssa.IN.gov



State of Indiana

Published April 2022



DIVISION OF FAMILY RESOURCES

Monthly Management Report

Reporting Month: March 2022

Location: Statewide

TEMPORARY ASSISTANCE FOR NEEDY FAMILIES (TANF)

Child-Only and One-Parent Families	March 2022	February 2022	March 2021	Annual Change
Number of families receiving TANF Grants	4,109	4,319	7,650	-46.29%
Total number of grant recipients	8,339	8,862	17,420	-52.13%
Number of adult grant recipients	894	1,037	3,718	-75.95%
Number of child grant recipients	7,445	7,825	13,702	-45.66%
Total payments	\$805,236	\$856,809	\$1,611,802	-50.04%
Average payment per case	\$195.97	\$198.38	\$210.69	-6.99%
Average payment per recipient	\$96.56	\$96.68	\$92.53	4.36%
Number of cases with benefits reduced to zero	125	149	446	-71.97%
Number of recipients with benefits reduced to zero	271	307	1,106	-75.50%
Number of adult recipients with benefit reduced to zero	59	64	311	-81.03%
Number of child recipients with benefit reduced to zero	212	243	795	-73.33%

Two-Parent Families	March 2022	February 2022	March 2021	Annual Change
Number of families receiving TANF Grants	257	256	771	-66.67%
Total number of grant recipients	865	843	2,565	-66.28%
Number of adult grant recipients	285	295	813	-64.94%
Number of child grant recipients	580	548	1,752	-66.89%
Total payments	\$74,231	\$72,598	\$206,963	-64.13%
Average payment per case	\$288.84	\$283.59	\$268.43	7.60%
Average payment per recipient	\$85.82	\$86.12	\$80.69	6.36%
Number of cases with benefits reduced to zero	2	2	51	-96.08%
Number of recipients with benefits reduced to zero	10	10	214	-95.33%
Number of adult recipients with benefit reduced to zero	4	4	74	-94.59%
Number of child recipients with benefit reduced to zero	6	6	140	-95.71%

Note:

For August 2021, a one time payment of \$400 per recipient was included in the Total payments and Average payments.
 TANF section rules changed to reflect Federal reporting logic effective September 2021.

Source:



DIVISION OF FAMILY RESOURCES

Monthly Management Report

Reporting Month: March 2022

Location: Statewide

TANF - APPLICATIONS

	March 2022	February 2022	March 2021	Annual Change
Number of Applications	3,421	2,908	3,032	12.83%



DIVISION OF FAMILY RESOURCES

Monthly Management Report

Reporting Month: March 2022

Location: Statewide

TEMPORARY ASSISTANCE FOR NEEDY FAMILIES (TANF)

TANF Cash Assistance
(TANF Regular and TANF Two-Parent)

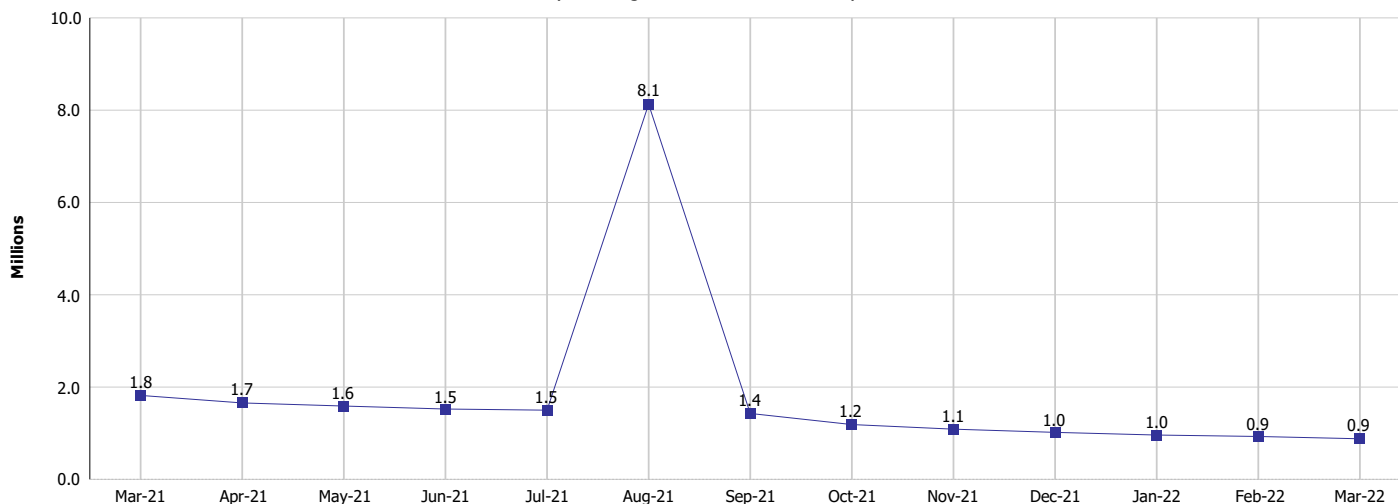

TANF Cases and Recipients
(TANF Regular and TANF Two-Parent)

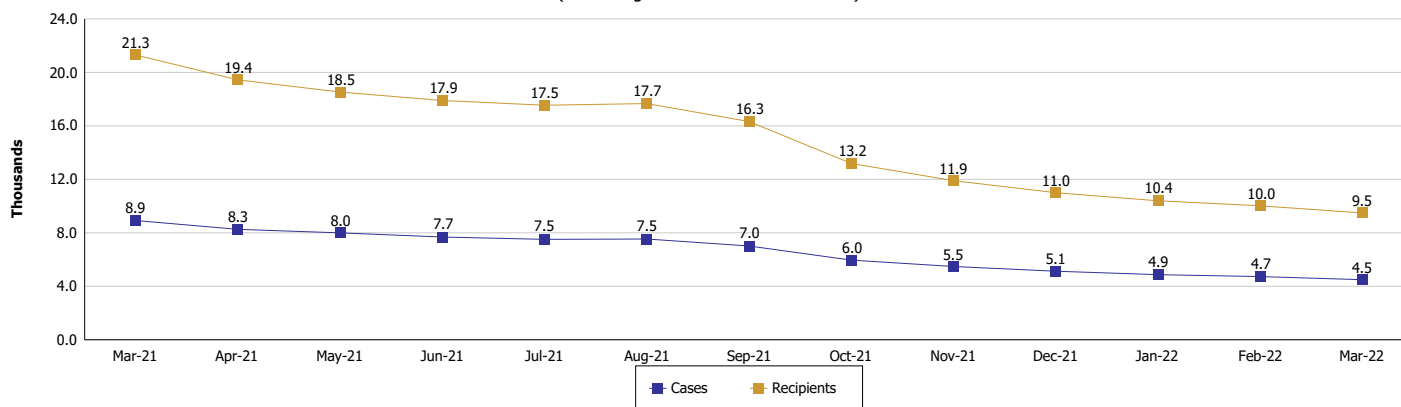

Note:

For August 2021, a one time payment of \$400 per recipient was included in the Total payments and Average payments. TANF section rules changed to reflect Federal reporting logic effective September 2021.



DIVISION OF FAMILY RESOURCES

Monthly Management Report

Reporting Month: March 2022

Location: Statewide

SUPPLEMENTAL NUTRITION ASSISTANCE PROGRAM (SNAP)

	March 2022	February 2022	March 2021	Annual Change
Total issuance	\$156,060,367	\$154,345,534	\$140,013,305	11.46%
Number of households receiving SNAP benefits	292,997	289,456	306,255	-4.33%
Number of recipients	624,895	618,031	657,861	-5.01%
Average issuance per household	\$532.63	\$533.23	\$457.18	16.50%
Average issuance per recipient	\$249.74	\$249.74	\$212.83	17.34%
Number of Applications	22,528	18,626	17,612	27.91%



DIVISION OF FAMILY RESOURCES

Monthly Management Report

Reporting Month: March 2022

Location: Statewide

SUPPLEMENTAL NUTRITION ASSISTANCE PROGRAM (SNAP)

SNAP Issuance

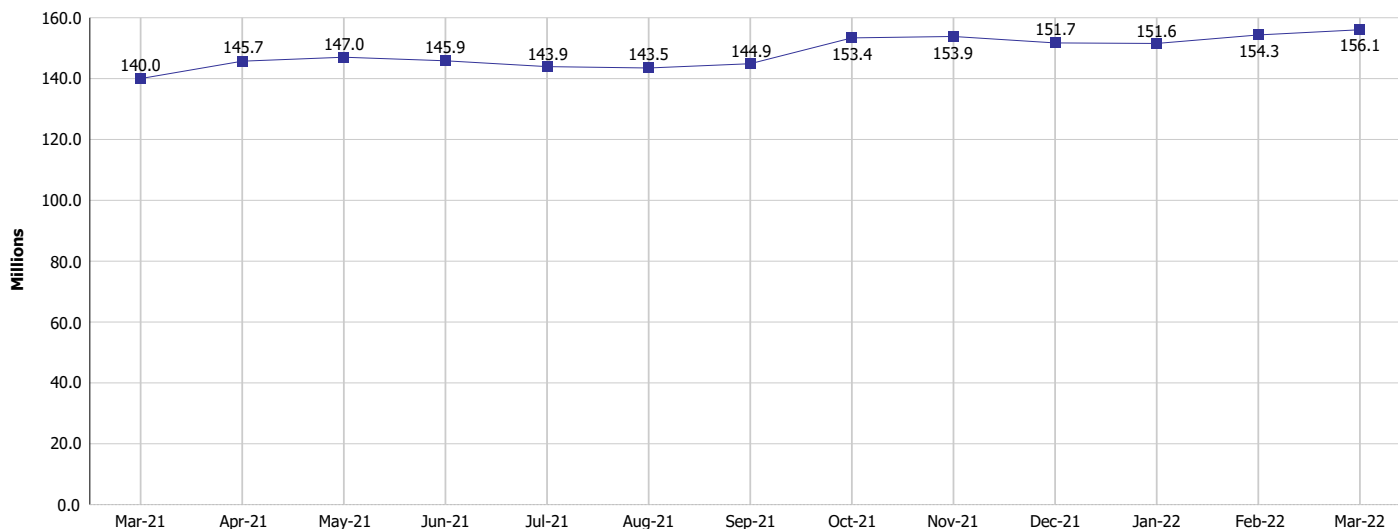

SNAP Households and Recipients

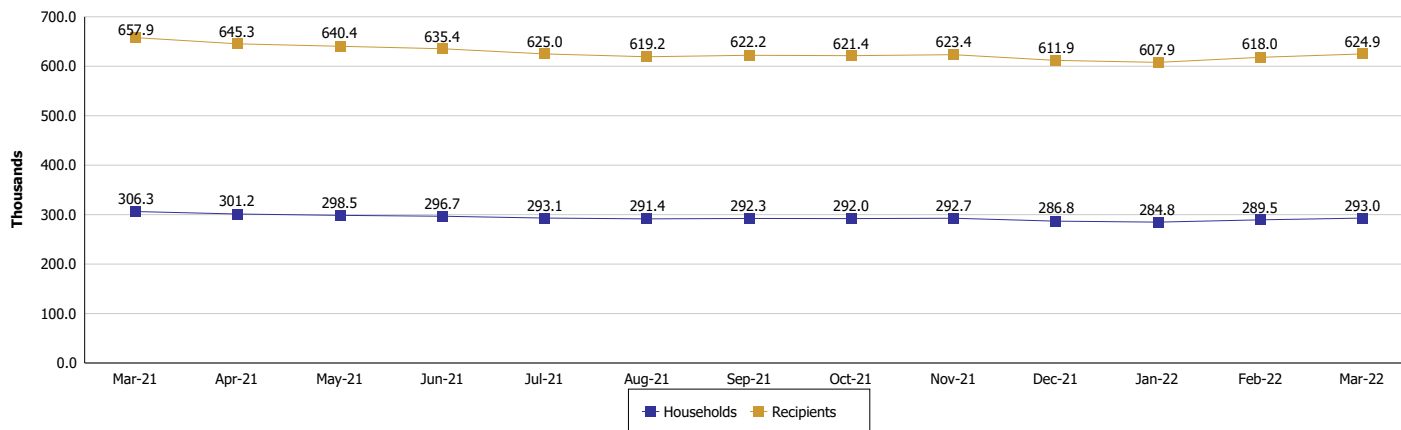

Note:

Run Date: Apr 12, 2022



DIVISION OF FAMILY RESOURCES

Monthly Management Report

Reporting Month: March 2022

Location: Statewide

HIP 2.0 and SNAP

	March 2022	February 2022	March 2021	Annual Change
Total HIP 2.0 Members	771,028	762,263	660,898	16.66%
HIP Members also SNAP Recipients	187,567	185,500	196,018	-4.31%
Percentage HIP Members SNAP Recipients	24.3%	24.3%	29.7%	-5.33
HIP Members SNAP ABAWDs	0	0	0	0%
Percentage HIP Members SNAP ABAWDs	0	0	0	0.0

Monthly Management Report

Reporting Month: March 2022	Location: Statewide
-----------------------------	---------------------

INDIANA MANPOWER PLACEMENT AND COMPREHENSIVE TRAINING (IMPACT)

	March 2022	February 2022	March 2021	Annual Change
Number of IMPACT cases	78	48	22,282	-99.65%
Number of TANF IMPACT adults	33	22	4,363	-99.24%
Number of SNAP IMPACT Cases	45	26	17,919	-99.75%
Total number of adults employed	3,035	2,141	1,991	52.44%
Number of TANF IMPACT adults newly employed (within past 30 days)	62	48	175	-64.57%
Number of SNAP IMPACT adults employed	2,973	2,093	1,816	63.71%
Total number of adults ineligible due to employment	2,065	1,998	2,553	-19.11%
Number of TANF adults ineligible due to employment	24	14	44	-45.45%
Number of SNAP adults ineligible due to employment	2,041	1,984	2,509	-18.65%

IMPACT Caseloads
(SNAP, TANF, Total Caseload)

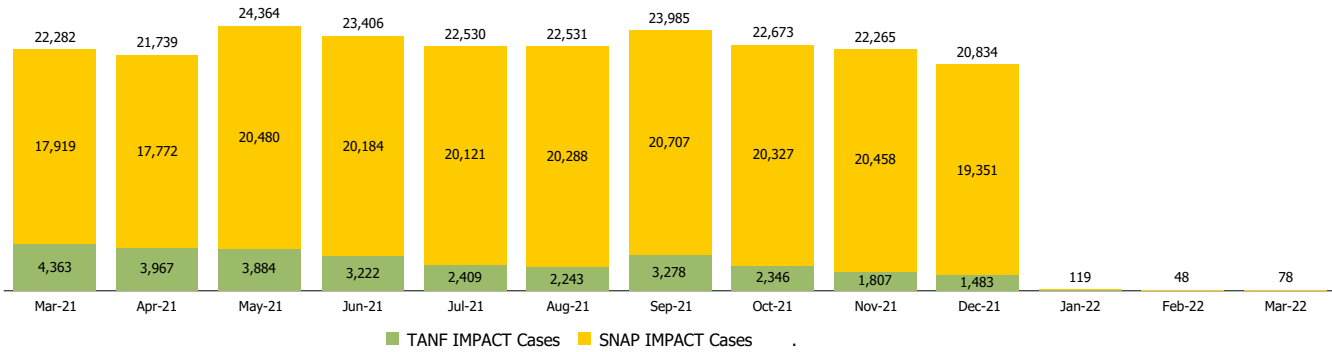

Note: Effective January 2022, these numbers have been adjusted to reflect only those actually participating in IMPACT.