



DIVISION OF FAMILY RESOURCES

Statewide Monthly Management Report April 2023

State of Indiana
Eric Holcomb
Governor

**Family and Social Services
Administration**
Dan Rusyniak, MD
Secretary

**Division of Family
Resources**
Adrienne Shields
Director

For questions regarding data on this report contact:
office.Communications@fssa.IN.gov



State of Indiana
Published May 2023



DIVISION OF FAMILY RESOURCES

Monthly Management Report

Reporting Month: April 2023

Location: Statewide

TEMPORARY ASSISTANCE FOR NEEDY FAMILIES (TANF)

Child-Only and One-Parent Families	April 2023	March 2023	April 2022	Annual Change
Number of families receiving TANF Grants	3,836	3,972	3,817	0.50%
Total number of grant recipients	7,706	8,034	7,598	1.42%
Number of adult grant recipients	849	902	726	16.94%
Number of child grant recipients	6,857	7,132	6,872	-0.22%
Total payments	\$750,681	\$780,001	\$738,656	1.63%
Average payment per case	\$195.69	\$196.37	\$193.52	1.12%
Average payment per recipient	\$97.42	\$97.09	\$97.22	0.20%
Number of cases with benefits reduced to zero	99	92	118	-16.10%
Number of recipients with benefits reduced to zero	171	155	229	-25.33%
Number of adult recipients with benefit reduced to zero	17	17	45	-62.22%
Number of child recipients with benefit reduced to zero	154	138	184	-16.30%

Two-Parent Families	April 2023	March 2023	April 2022	Annual Change
Number of families receiving TANF Grants	628	587	223	181.61%
Total number of grant recipients	2,337	2,185	770	203.51%
Number of adult grant recipients	1,252	1,167	253	394.86%
Number of child grant recipients	1,085	1,018	517	109.86%
Total payments	\$199,223	\$185,548	\$65,190	205.60%
Average payment per case	\$317.23	\$316.10	\$292.33	8.52%
Average payment per recipient	\$85.25	\$84.92	\$84.66	0.69%
Number of cases with benefits reduced to zero	3	2	2	50.00%
Number of recipients with benefits reduced to zero	15	12	10	50.00%
Number of adult recipients with benefit reduced to zero	6	4	4	50.00%
Number of child recipients with benefit reduced to zero	9	8	6	50.00%

Note:

For August 2021, a one time payment of \$400 per recipient was included in the Total payments and Average payments. TANF section rules changed to reflect Federal reporting logic effective September 2021. For August 2022, a one-time payment of \$269 per recipient was included in the Total payments and Average payments.

Source:



DIVISION OF FAMILY RESOURCES

Monthly Management Report

Reporting Month: April 2023

Location: Statewide

TANF - APPLICATIONS

	April 2023	March 2023	April 2022	Annual Change
Number of Applications	6,297	6,363	3,136	100.80%



DIVISION OF FAMILY RESOURCES

Monthly Management Report

Reporting Month: April 2023

Location: Statewide

TEMPORARY ASSISTANCE FOR NEEDY FAMILIES (TANF)

TANF Cash Assistance (TANF Regular and TANF Two-Parent)

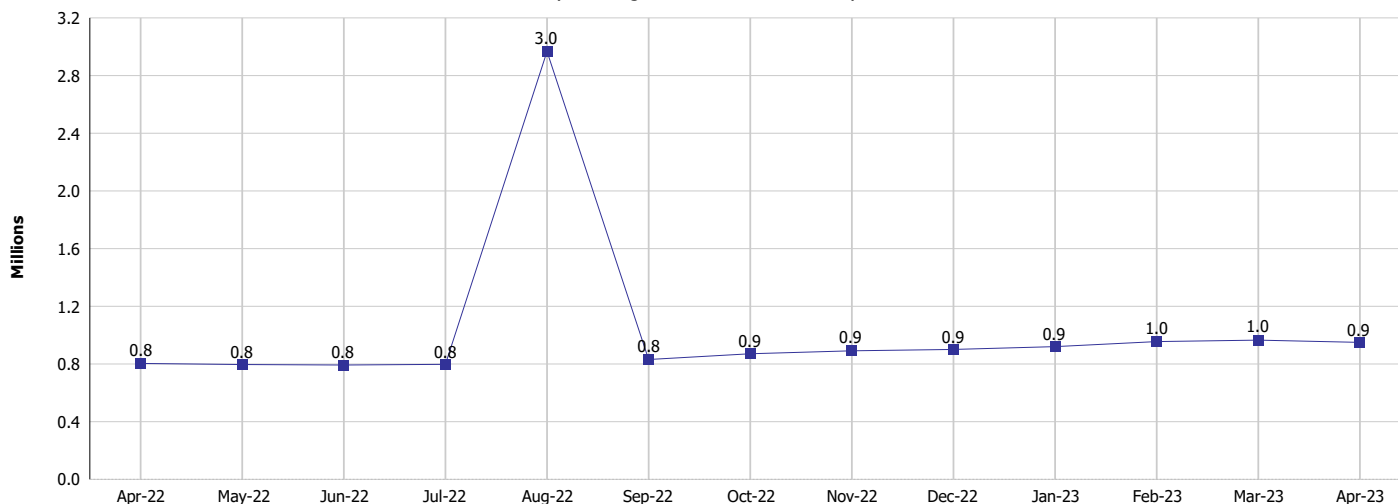

TANF Cases and Recipients (TANF Regular and TANF Two-Parent)

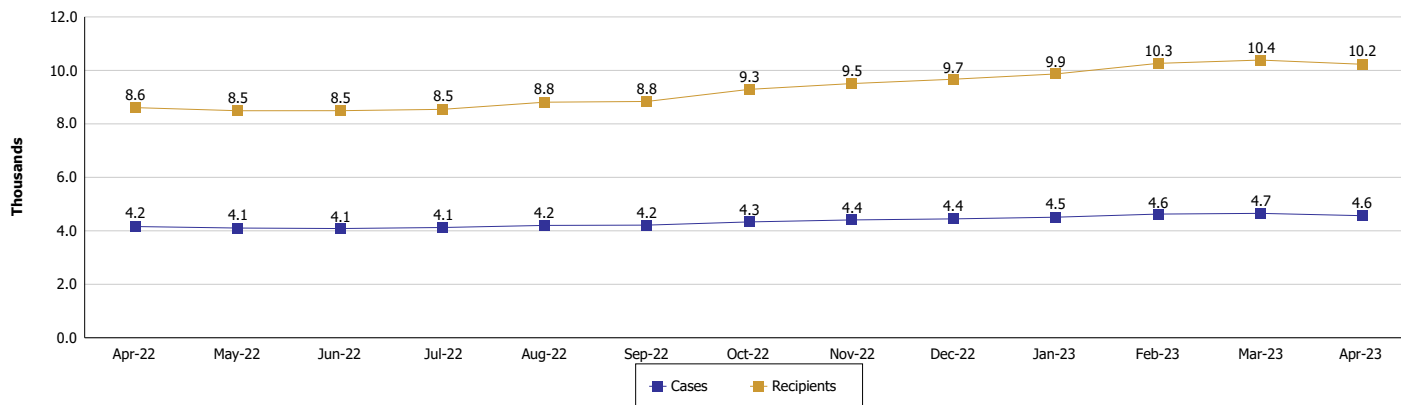

Note:

For August 2021, a one time payment of \$400 per recipient was included in the Total payments and Average payments. TANF section rules changed to reflect Federal reporting logic effective September 2021. For August 2022, a one-time payment of \$269 per recipient was included in the Total payments and Average payments.



DIVISION OF FAMILY RESOURCES

Monthly Management Report

Reporting Month: April 2023

Location: Statewide

SUPPLEMENTAL NUTRITION ASSISTANCE PROGRAM (SNAP)

	April 2023	March 2023	April 2022	Annual Change
Total issuance	\$112,195,168	\$114,795,213	\$153,504,685	-26.91%
Number of households receiving SNAP benefits	280,524	284,706	292,629	-4.14%
Number of recipients	591,033	601,067	623,082	-5.14%
Average issuance per household	\$399.95	\$403.21	\$524.57	-23.76%
Average issuance per recipient	\$189.83	\$190.99	\$246.36	-22.95%
Number of Applications	36,898	39,626	20,050	84.03%



DIVISION OF FAMILY RESOURCES

Monthly Management Report

Reporting Month: April 2023

Location: Statewide

SUPPLEMENTAL NUTRITION ASSISTANCE PROGRAM (SNAP)

SNAP Issuance

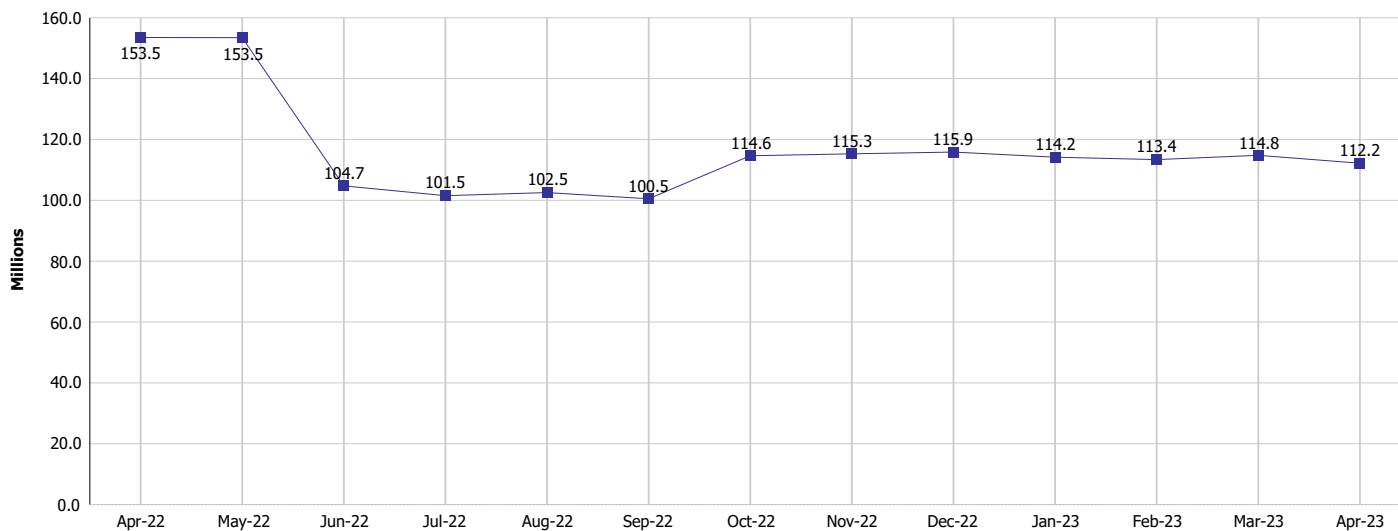

SNAP Households and Recipients

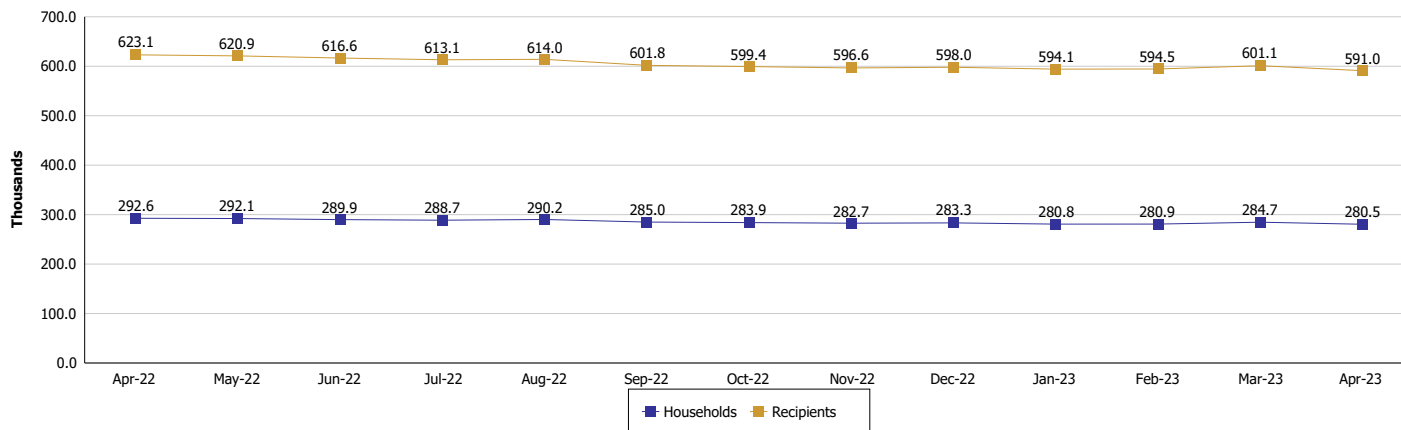

Note:

Run Date: May 19, 2023



DIVISION OF FAMILY RESOURCES

Monthly Management Report

Reporting Month: April 2023

Location: Statewide

HIP 2.0 and SNAP

	April 2023	March 2023	April 2022	Annual Change
Total HIP 2.0 Members	868,848	864,225	776,352	11.91%
HIP Members also SNAP Recipients	180,410	182,370	186,809	-3.43%
Percentage HIP Members SNAP Recipients	20.8%	21.1%	24.1%	-3.30
HIP Members SNAP ABAWDs	12,633	12,584	0	0%
Percentage HIP Members SNAP ABAWDs	1.5%	1.5%	0	1.5

Monthly Management Report

Reporting Month: April 2023 Location: Statewide

INDIANA MANPOWER PLACEMENT AND COMPREHENSIVE TRAINING (IMPACT)

	April 2023	March 2023	April 2022	Annual Change
Number of IMPACT cases	102	89	85	20.00%
Number of TANF IMPACT adults	29	28	33	-12.12%
Number of SNAP IMPACT Cases	73	61	52	40.38%
Total number of adults employed	2,175	3,021	2,986	-27.16%
Number of TANF IMPACT adults newly employed (within past 30 days)	32	43	48	-33.33%
Number of SNAP IMPACT adults employed	2,143	2,978	2,938	-27.06%
Total number of adults ineligible due to employment	2,392	1,993	2,470	-3.16%
Number of TANF adults ineligible due to employment	26	26	28	-7.14%
Number of SNAP adults ineligible due to employment	2,366	1,967	2,442	-3.11%

IMPACT Caseloads
(SNAP, TANF, Total Caseload)

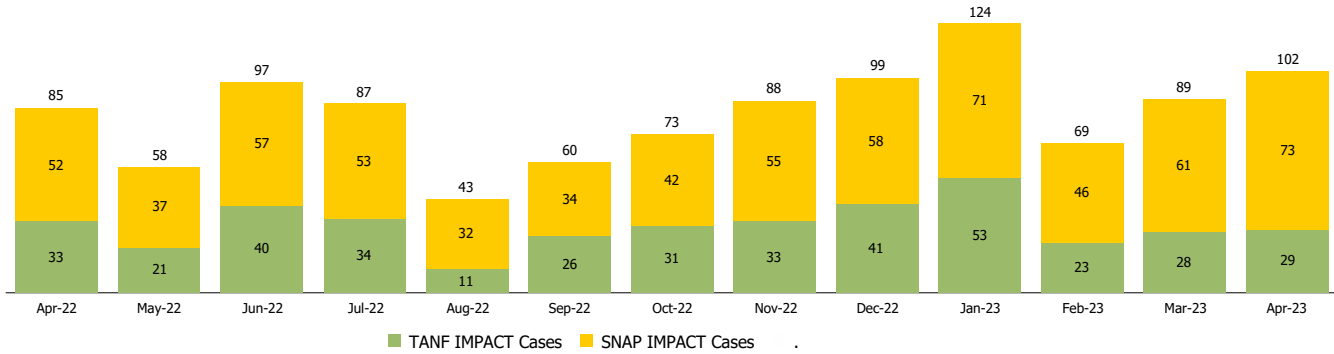

Note: Effective January 2022, these numbers have been adjusted to reflect only those actually participating in IMPACT.