



## DIVISION OF FAMILY RESOURCES

# **Marshall County Monthly Management Report October 2025**

### **State of Indiana**

Mike Braun  
Governor

### **Family and Social Services Administration**

Mitch Roob  
Secretary

### **Division of Family Resources**

Sunshine Beam  
Director

For questions regarding data on this report contact:  
[office.Communications@fssa.IN.gov](mailto:office.Communications@fssa.IN.gov)



## **State of Indiana**

Published November 2025



## DIVISION OF FAMILY RESOURCES

### Monthly Management Report

Reporting Month: October 2025

Location: Marshall County

#### TEMPORARY ASSISTANCE FOR NEEDY FAMILIES (TANF)

| Child-Only and One-Parent Families                      | October 2025 | September 2025 | October 2024 | Annual Change |
|---|--------------|----------------|--------------|---------------|
| Number of families receiving TANF Grants                | 24           | 26             | 18           | 33.33%        |
| Total number of grant recipients                        | 52           | 58             | 32           | 62.50%        |
| Number of adult grant recipients                        | 6            | 9              | 3            | 100.00%       |
| Number of child grant recipients                        | 46           | 49             | 29           | 58.62%        |
| Total payments  | \$9,328      | \$10,122       | \$5,587      | 66.96%        |
| Average payment per case                                | \$388.67     | \$389.31       | \$310.39     | 25.22%        |
| Average payment per recipient                           | \$179.38     | \$174.52       | \$174.59     | 2.74%         |
| Number of cases with benefits reduced to zero           | 1            | 0              | 0            | 0%            |
| Number of recipients with benefits reduced to zero      | 1            | 0              | 0            | 0%            |
| Number of adult recipients with benefit reduced to zero | 0            | 0              | 0            | 0%            |
| Number of child recipients with benefit reduced to zero | 1            | 0              | 0            | 0%            |

| Pregnancy TANF Families                            | October 2025 | September 2025 | October 2024 | Annual Change |
|--|--------------|----------------|--------------|---------------|
| Number of families receiving TANF Grants           | 1            | 1              | 0            | 0%            |
| Total number of grant recipients                   | 1            | 1              | 0            | 0%            |
| Total payments                                     | \$248.00     | \$248.00       | \$0.00       | 0%            |
| Average payment per case                           | \$248.00     | \$248.00       | \$0.00       | 0.00%         |
| Average payment per recipient                      | \$248.00     | \$248.00       | \$0.00       | 0.00%         |
| Number of cases with benefits reduced to zero      | 0            | 0              | 0            | 0%            |
| Number of recipients with benefits reduced to zero | 0            | 0              | 0            | 0%            |



## DIVISION OF FAMILY RESOURCES

### Monthly Management Report

| Two-Parent Families                                     | October 2025 | September 2025 | October 2024 | Annual Change |
|---|--------------|----------------|--------------|---------------|
| Number of families receiving TANF Grants                | 1            | 1              | 1            | 0.00%         |
| Total number of grant recipients                        | 4            | 4              | 3            | 33.33%        |
| Number of adult grant recipients                        | 2            | 2              | 2            | 0.00%         |
| Number of child grant recipients                        | 2            | 2              | 1            | 100.00%       |
| Total payments  | \$617        | \$617          | \$513        | 20.27%        |
| Average payment per case                                | \$617.00     | \$617.00       | \$513.00     | 20.27%        |
| Average payment per recipient                           | \$154.25     | \$154.25       | \$171.00     | -9.80%        |
| Number of cases with benefits reduced to zero           | 0            | 0              | 0            | 0%            |
| Number of recipients with benefits reduced to zero      | 0            | 0              | 0            | 0%            |
| Number of adult recipients with benefit reduced to zero | 0            | 0              | 0            | 0%            |
| Number of child recipients with benefit reduced to zero | 0            | 0              | 0            | 0%            |

Note: The two-parent case count includes cases in which a parent living in the home is excluded from receiving TANF benefits but whose income is used in the TANF eligibility determination.



## DIVISION OF FAMILY RESOURCES

### Monthly Management Report

Reporting Month: October 2025

Location: Marshall County

#### TANF - APPLICATIONS

|                        | October 2025 | September 2025 | October 2024 | Annual Change |
|------------------------|--------------|----------------|--------------|---------------|
| Number of Applications | 29           | 21             | 29           | 0.00%         |

#### TANF - RECIPIENTS BY ZIP CODE

| ZIP Code | Households | Recipients |
|----------|------------|------------|
| 46501    | 1          | 4          |
| 46504    | 3          | 9          |
| 46506    | 1          | 1          |
| 46537    | 1          | 2          |
| 46563    | 17         | 35         |
| 46574    | 2          | 5          |
| Total    | 25         | 56         |



## DIVISION OF FAMILY RESOURCES

### Monthly Management Report

Reporting Month: October 2025

Location: Marshall County

#### TEMPORARY ASSISTANCE FOR NEEDY FAMILIES (TANF)

TANF Regular And TANF Two-Parent Cash Assistance

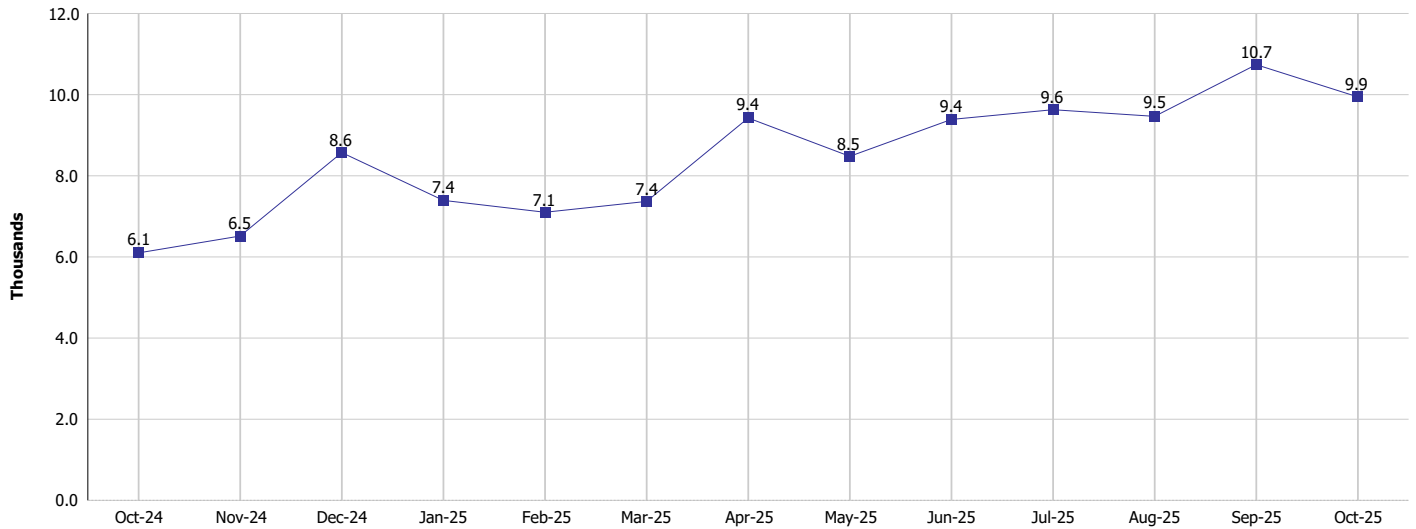

TANF Cases and Recipients  
(TANF Regular and TANF Two-Parent)

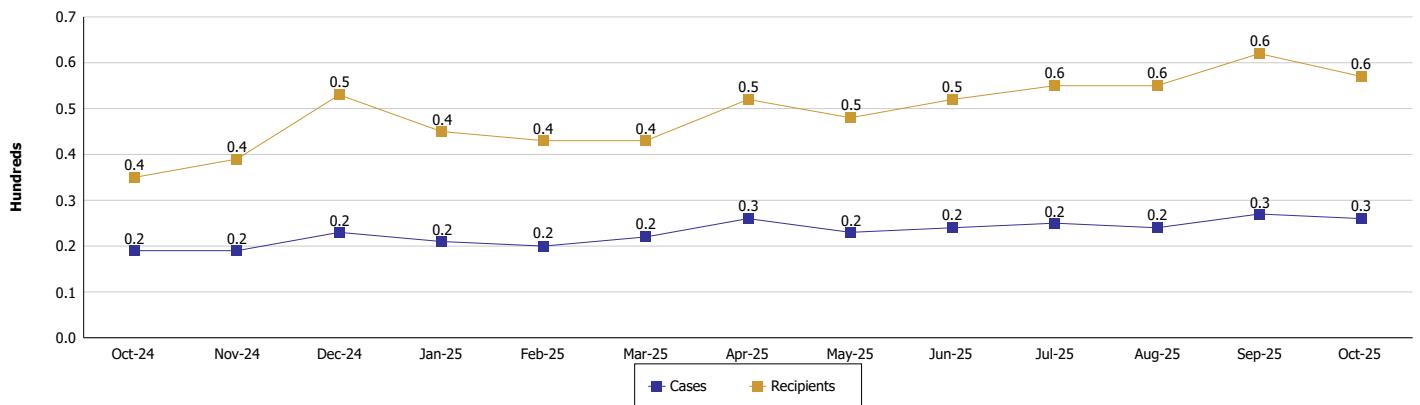



**DIVISION OF FAMILY RESOURCES**

**Monthly Management Report**

Reporting Month: October 2025

Location: Marshall County

**SUPPLEMENTAL NUTRITION ASSISTANCE PROGRAM (SNAP)**

|  | October 2025 | September 2025 | October 2024 | Annual Change |
|--|--------------|----------------|--------------|---------------|
| Total issuance                               | \$484,157    | \$475,948      | \$528,299    | -8.36%        |
| Number of households receiving SNAP benefits | 1,259        | 1,264          | 1,340        | -6.04%        |
| Number of recipients                         | 2,598        | 2,641          | 2,767        | -6.11%        |
| Average issuance per household               | \$384.56     | \$376.54       | \$394.25     | -2.46%        |
| Average issuance per recipient               | \$186.36     | \$180.22       | \$190.93     | -2.39%        |
| Number of Applications                       | 151          | 151            | 180          | -16.11%       |



## DIVISION OF FAMILY RESOURCES

### Monthly Management Report

Reporting Month: October 2025

Location: Marshall County

#### SNAP - RECIPIENTS BY ZIP CODE

| ZIP Code      | Households   | Recipients   |
|---------------|--------------|--------------|
| 46410         | 1            | 1            |
| 46501         | 89           | 237          |
| 46504         | 51           | 113          |
| 46506         | 162          | 308          |
| 46511         | 83           | 164          |
| 46513         | 3            | 5            |
| 46514         | 1            | 4            |
| 46526         | 1            | 3            |
| 46531         | 1            | 1            |
| 46534         | 1            | 1            |
| 46536         | 1            | 3            |
| 46537         | 26           | 66           |
| 46563         | 778          | 1,559        |
| 46570         | 13           | 30           |
| 46572         | 5            | 5            |
| 46574         | 34           | 85           |
| 46580         | 1            | 1            |
| 46613         | 2            | 4            |
| 46635         | 1            | 1            |
| 46805         | 1            | 1            |
| 46901         | 1            | 3            |
| 46992         | 1            | 1            |
| 46996         | 1            | 1            |
| None          | 1            | 1            |
| <b>Totals</b> | <b>1,259</b> | <b>2,598</b> |



## DIVISION OF FAMILY RESOURCES

### Monthly Management Report

Reporting Month: October 2025

Location: Marshall County

#### SUPPLEMENTAL NUTRITION ASSISTANCE PROGRAM (SNAP)

SNAP Issuance

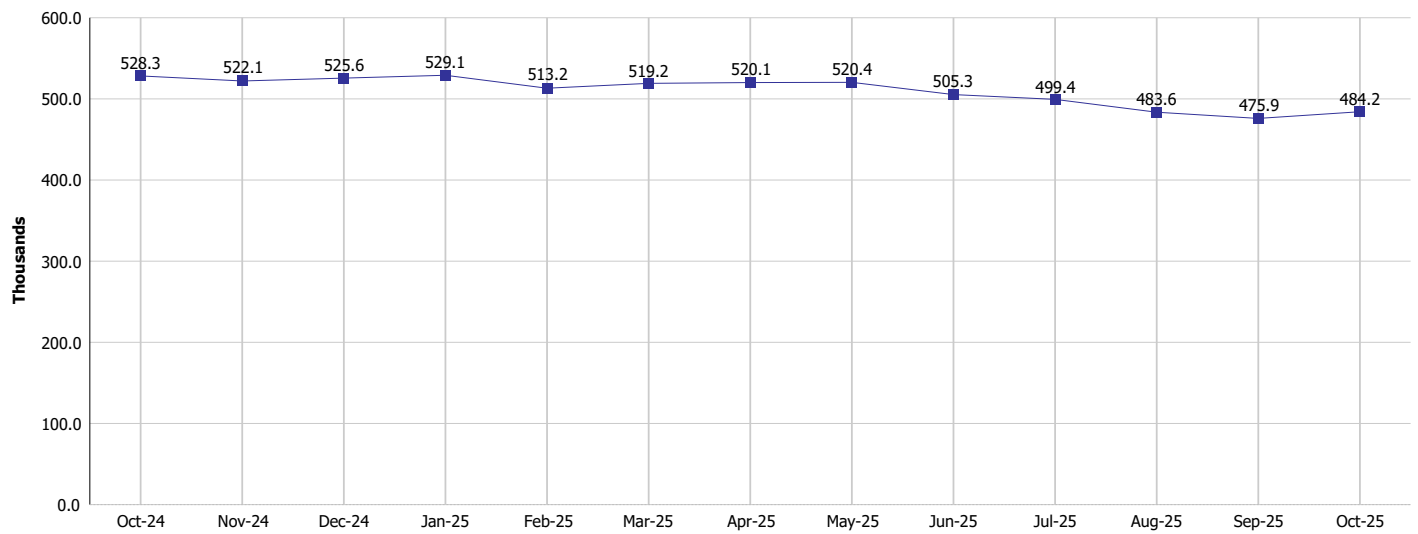

SNAP Households and Recipients

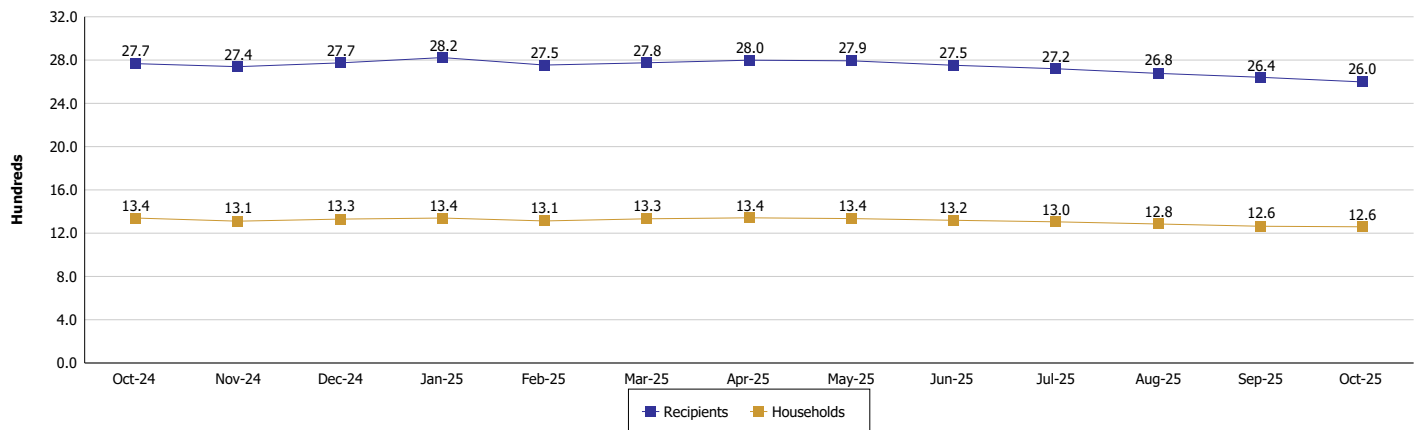





## DIVISION OF FAMILY RESOURCES

### Monthly Management Report

Reporting Month: October 2025

Location: Marshall County

#### HIP 2.0 and SNAP

|  | October 2025 | September 2025 | October 2024 | Annual Change |
|--|--------------|----------------|--------------|---------------|
| Total HIP 2.0 Members                  | 3,482        | 3,534          | 4,109        | -15.26%       |
| HIP Members also SNAP Recipients       | 730          | 751            | 795          | -8.18%        |
| Percentage HIP Members SNAP Recipients | 21.0%        | 21.3%          | 19.3%        | 1.62          |
| HIP Members SNAP ABAWDs                | 16           | 16             | 27           | -40.74%       |
| Percentage HIP Members SNAP ABAWDs     | 0.5%         | 0.5%           | 0.7%         | -0.2          |



## DIVISION OF FAMILY RESOURCES

### Monthly Management Report

Reporting Month: October 2025

Location: Marshall County

#### INDIANA MANPOWER PLACEMENT AND COMPREHENSIVE TRAINING (IMPACT)

|   | October 2025 | September 2025 | October 2024 | Annual Change |
|---|--------------|----------------|--------------|---------------|
| Number of IMPACT cases  | 0            | 0              | 0            |               |
| Number of TANF IMPACT adults                                      | 0            | 0              | 0            |               |
| Number of SNAP IMPACT Cases                                       | 0            | 0              | 0            |               |
| Total number of adults employed                                   | 9            | 0              | 5            | 80.00%        |
| Number of TANF IMPACT adults newly employed (within past 30 days) | 0            | 0              | 0            |               |
| Number of SNAP IMPACT adults employed                             | 9            | 0              | 5            | 80.00%        |
| Total number of adults ineligible due to employment               | 10           | 17             | 8            | 25.00%        |
| Number of TANF adults ineligible due to employment                | 0            | 0              | 0            |               |
| Number of SNAP adults ineligible due to employment                | 10           | 17             | 8            | 25.00%        |

**IMPACT Caseloads**  
(SNAP, TANF, Total Caseload)

