

TYPE OF ROADWAY	INTERSTATE AND DIVIDED HIGHWAY WITH SHOULDER, RURAL & URBAN	DIVIDED HIGHWAY WITH CURB, RURAL & URBAN	NON-DIVIDED HIGHWAY, RURAL	NON-DIVIDED HIGHWAY, URBAN	CITY STREET
CLEARANCE					
VERTICAL: EDGE OF TRAVELED WAY PAVEMENT TO BOTTOM OF SIGN OR SIGNS	6 ft TO 6.5 ft	7 ft TO 7.5 ft	5 ft TO 5.5 ft	7 ft TO 7.5 ft	7 ft TO 7.5 ft
HORIZONTAL: EDGE OF TRAVELED WAY PAVEMENT TO EDGE OF SIGN OR SIGNS	12 ft min. or 6 ft min. from the shoulder, whichever is greater	6 ft min.	12 ft min. or 6 ft min. from the shoulder, whichever is greater	12 ft min. or 6 ft min. from the shoulder, whichever is greater	2 ft min.

INDIANA DEPARTMENT OF TRANSPORTATION

**HORIZONTAL AND VERTICAL
SHEET SIGN CLEARANCE**

MAY 1999

STANDARD DRAWING NO. **E 802-SNPL-02**

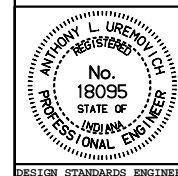

DETAILS PLACED IN THIS FORMAT 7-27-99

/s/ Anthony L. Uremovich 7-27-99
DESIGN STANDARDS ENGINEER DATE

/s/ Fitrooz Zandi 7-27-99
CHIEF HIGHWAY ENGINEER DATE

DESIGN STANDARDS ENGINEER

ORIGINALLY APPROVED 5-03-99