

**LONGITUDINAL SECTION
FOR ALL CULVERTS**

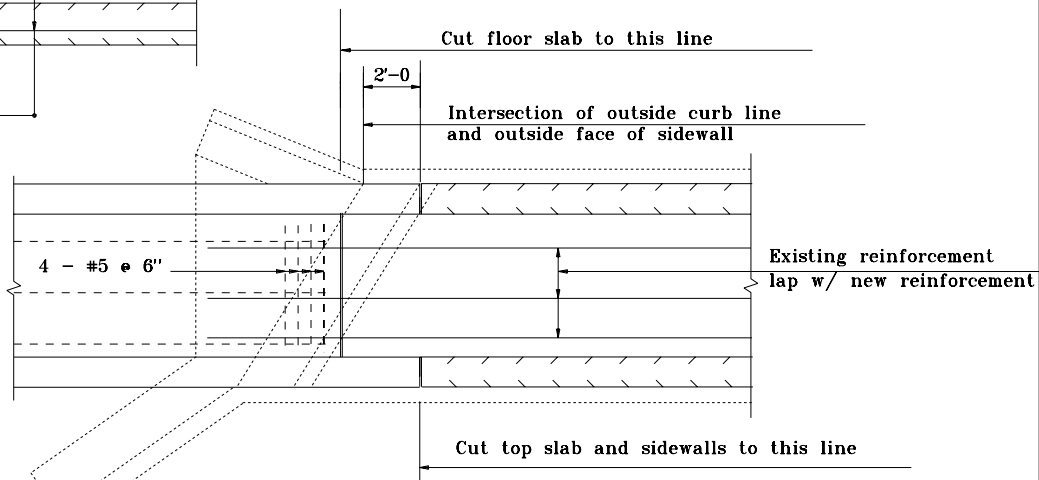

**HORIZONTAL SECTION ABOVE FOOTING
FOR SKEWED CULVERTS**

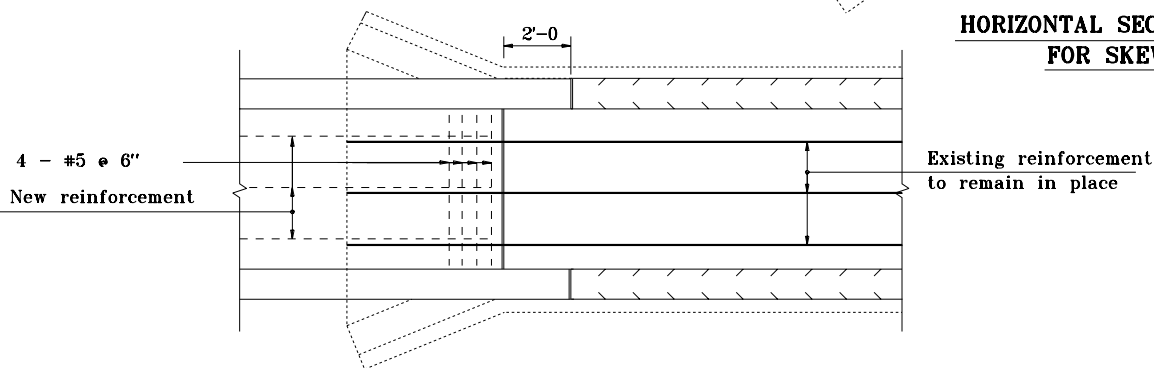

**HORIZONTAL SECTION ABOVE FOOTING
FOR SQUARE CULVERTS**

NOTES:

1. Before removing any existing concrete, saw around the perimeter of the removal areas on the interior and exterior of the culvert at a depth of 1".

INDIANA DEPARTMENT OF TRANSPORTATION	
EXTENSION IN-KIND FOR BOX CULVERT	
JANUARY 1998	
STANDARD DRAWING NO. E 714-BCEX-02	
DETAILS PLACED IN THIS FORMAT 7-27-99	
	/s/ Anthony L. Uremovich 7-27-99 DESIGN STANDARDS ENGINEER DATE
	/s/ Firooz Zandi 7-27-99 CHIEF HIGHWAY ENGINEER DATE
	ORIGINALLY APPROVED 1-02-98