

SECTION A-A

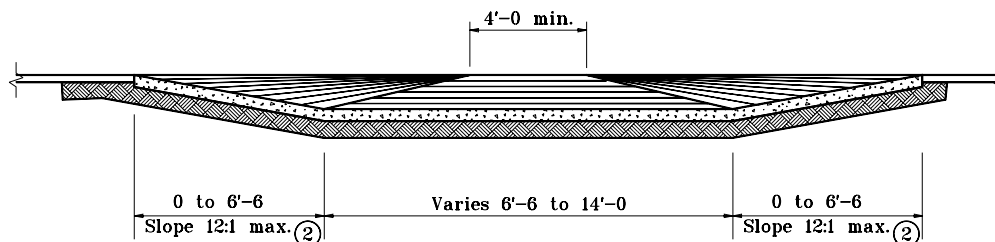

SECTION B-B

GENERAL NOTES

1. Curb ramp type B shall not be used on new construction, but only when field conditions warrant for existing sidewalk alterations.
- ② These dimensions are based on a 6" curb height, and shall be proportionally adjusted for other curb heights.
- ③ The bottom edge of the curb ramp shall be flush with the edge of the adjacent pavement and gutter line.
- ④ Landing areas at the top of curb ramps shall have maximum cross slope of 1:50 in any direction. Where site infeasibility on a 3R project precludes a landing slope of 1:50 in any direction, the slope perpendicular to the curb face shall not exceed 1:50.
- ⑤ If site infeasibility on a 3R project precludes construction as shown, the landing width may be decreased to 3'-0" minimum and running slope of the curb ramp may be increased to a maximum of 10:1 for 6" of rise.

INDIANA DEPARTMENT OF TRANSPORTATION

CURB RAMP TYPE B

APRIL 1995

STANDARD DRAWING NO. **E 604-SWCR-04**

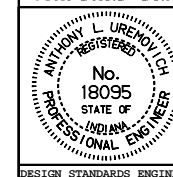

DETAILS PLACED IN THIS FORMAT 7-27-99

/s/ Anthony L. Uremovich 7-27-99
DESIGN STANDARDS ENGINEER DATE

/s/ Firooz Zandi 7-27-99
CHIEF HIGHWAY ENGINEER DATE
ORIGINALLY APPROVED 4-03-95