

GENERAL NOTES:

- ① See Standard Drawing MS for inlet type N-12 details.
2. Contours and top of weir elevation shown in Section A-A are in feet relative to the ditch grade.
3. The type N-12 inlet may be placed at the cross pipe structure to eliminate the longitudinal pipe which connects the inlet to the cross pipe.

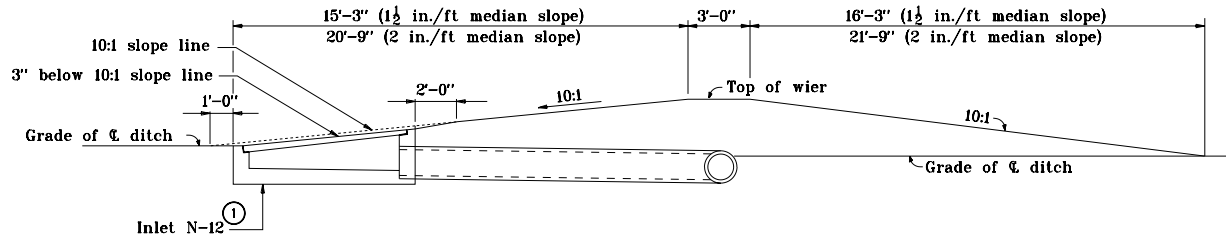

SECTION A-A

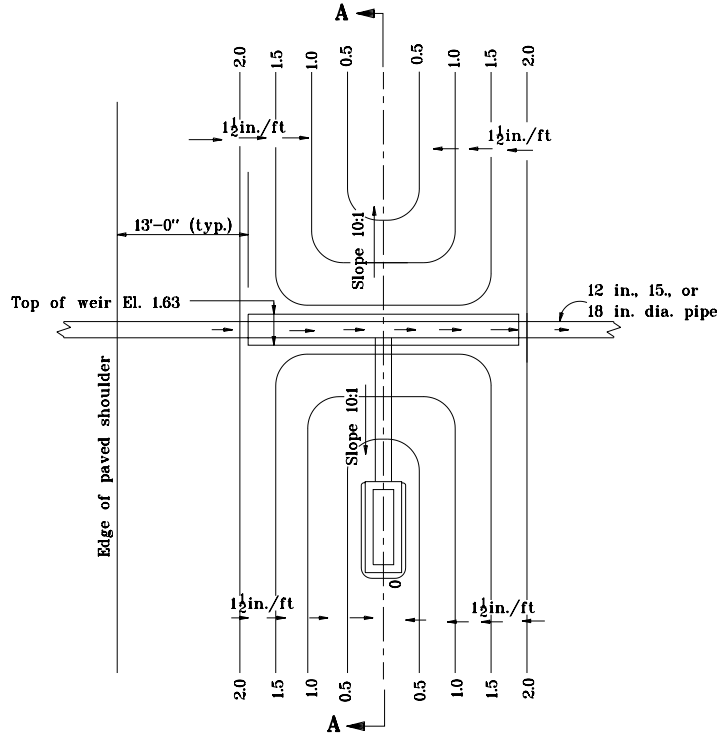

PLAN

1½ in./ft MEDIAN SLOPE

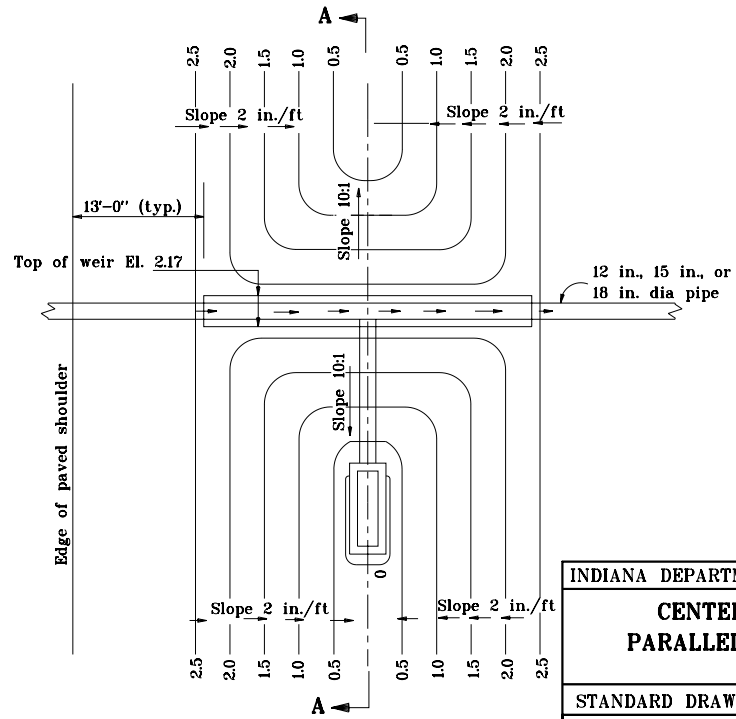

PLAN

2 in./ft MEDIAN SLOPE

Source Sheet: MSI

INDIANA DEPARTMENT OF TRANSPORTATION

**CENTER DITCH INLET
PARALLEL TO C ROADWAY
MAY 1998**

STANDARD DRAWING NO. **E 617-CDIN-01**

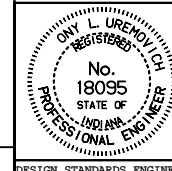

/s/ Anthony L. Uremovich 5-01-98
DESIGN STANDARDS ENGINEER DATE

/s/ Donald W. Lucas 5-01-98
CHIEF HIGHWAY ENGINEER DATE

DESIGN STANDARDS ENGINEER

