

NOTES

- ① See Standard Drawing E 805-SGCF-02 for M foundation details.
- ② See Standard Drawing E 805-SGCF-01 for P-1 foundation details.
3. Existing anchor bolts shall be cut at or below top of existing foundation.
- ④ See Standard Drawing E 805-SGCF-03 for foundation details and General Notes.

INDIANA DEPARTMENT OF TRANSPORTATION

EXISTING M FOUNDATION
MODIFIED TO P-1 FOUNDATION

SEPTEMBER 2012

STANDARD DRAWING NO. E 805-SGCF-05

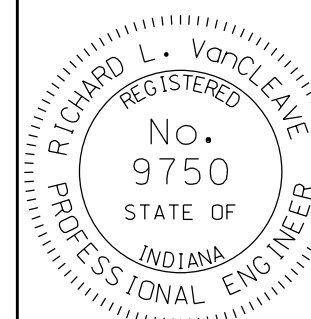

/s/ Richard L. VanCleave 09/04/12

SUPERVISOR, ROADWAY STANDARDS DATE

/s/ Mark A. Miller 09/04/12

CHIEF ENGINEER DATE