

### GENERAL NOTES

- Minimum lap for #5 bars shall be 1'-11".
- Construction joint type A. See Standard Drawing E 702-CJTA-01 for details.
- A joint shall be provided between the bridge railing and railing transition at the end of the bridge slab as shown on Standard Drawing E 706-CBRT-01.
- For twin structures or other structures which are placed side by side, this dimension shall be reduced to 0 on the median side.
- For twin structures or other structures which are placed side by side, this dimension shall be reduced to 1'-4" on the median side.
- All reinforcing bars designated E shall be epoxy coated.

INDIANA DEPARTMENT OF TRANSPORTATION

CONCRETE BRIDGE RAILING  
PLACEMENT

SEPTEMBER 2012

STANDARD DRAWING NO. E 706-BRSF-03

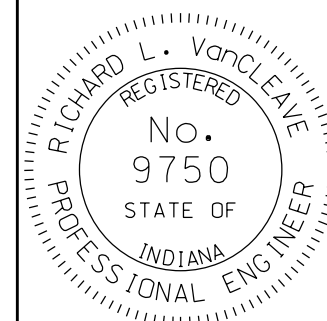

/s/ *Richard L. VanCleave* 09/04/12  
SUPERVISOR, ROADWAY STANDARDS DATE

/s/ *Mark A. Miller* 09/04/12  
CHIEF ENGINEER DATE