

PLAN VIEW

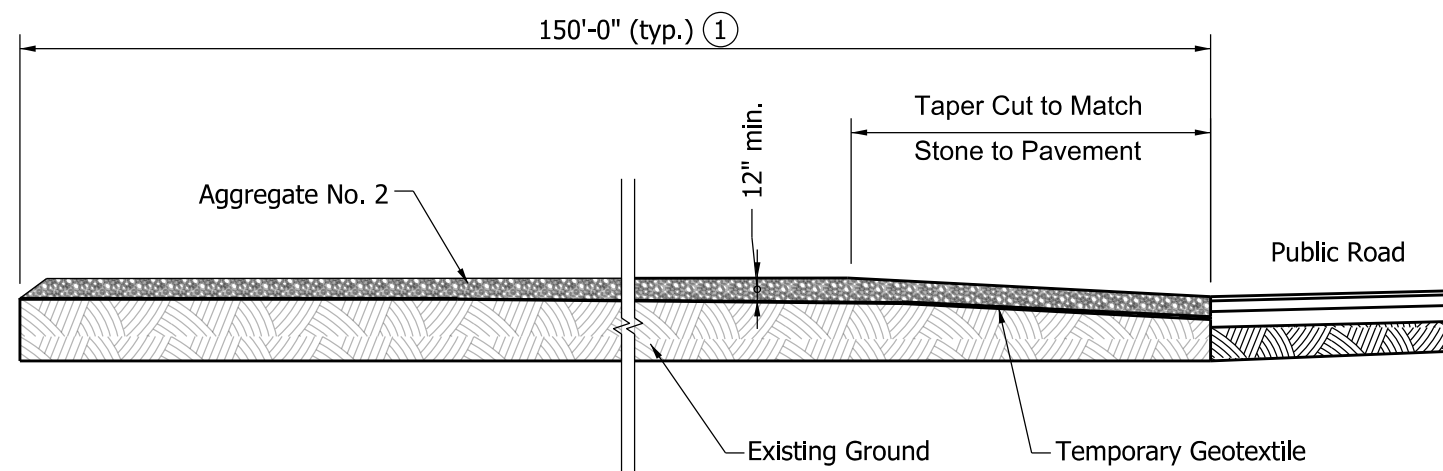

PROFILE VIEW

NOTE:

- ① May be reduced as justified by site conditions, but shall not be less than 50 ft.

INDIANA DEPARTMENT OF TRANSPORTATION

TEMPORARY EROSION CONTROL PERIMETER
CONSTRUCTION ENTRANCE

SEPTEMBER 2012

STANDARD DRAWING NO. E 205-TECP-01

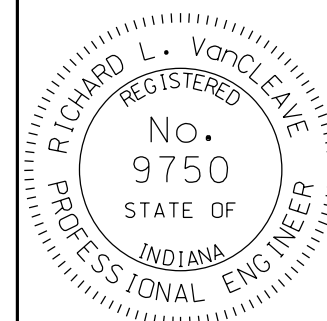

/s/ *Richard L. VanCleave* 09/04/12

SUPERVISOR, ROADWAY STANDARDS DATE

/s/ *Mark A. Miller* 09/04/12

CHIEF ENGINEER DATE