

**TYPE 1**

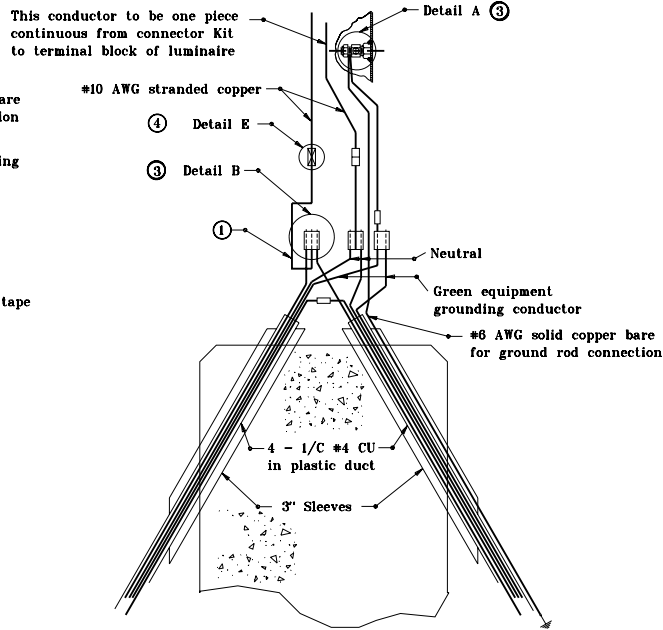

**TYPE 2**

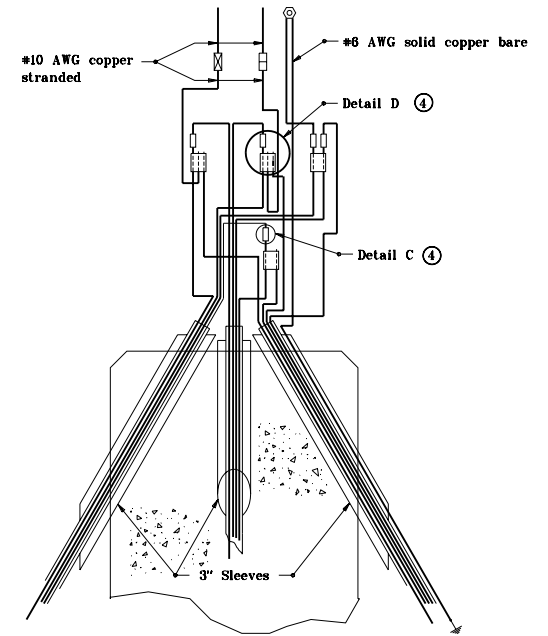

**TYPE 3**

**CONNECTION TYPES**

**NOTES**

- ① Allow sufficient conductor slack to permit the withdrawal of outside of pole handhole.
2. Use of inhibiting compound is mandatory for all connections.
- ③ See Standard Drawing E 807-LTWR-02 for details.
- ④ See Standard Drawing E 807-LTWR-03 for details.

**LEGEND**

- ⊙ — Grounding post
- — Self insulated splicer (insulating link)
- — Unfused connector
- ⊗ — Fused connector
- ⊞ — Compression connector

INDIANA DEPARTMENT OF TRANSPORTATION

**LIGHTING WIRING DETAILS**

JANUARY 1996

STANDARD DRAWING NO. **E 807-LTWR-01**

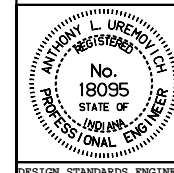

DETAILS PLACED IN THIS FORMAT 11-15-99

/s/ Anthony L. Uremovich 11-15-99  
DESIGN STANDARDS ENGINEER DATE

/s/ Firooz Zandi 11-15-99  
CHIEF HIGHWAY ENGINEER DATE

DESIGN STANDARDS ENGINEER

ORIGINALLY APPROVED 1-02-96