

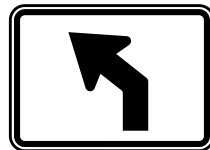

M5-1 (R or L) (I or S)

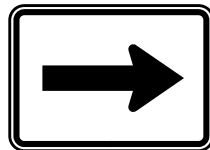

M5-2 (R or L) (I or S)



M6-1 (R or L) (I or S)

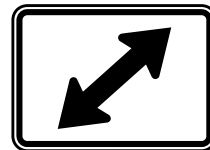

M6-5 (R or L) (I or S)

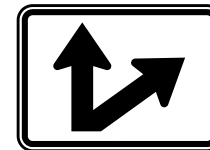

M6-7 (R or L) (I or S)

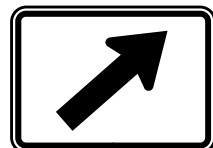

M6-2 (R or L) (I or S)

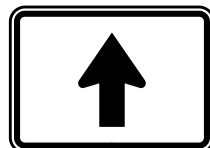

M6-3 (I or S)

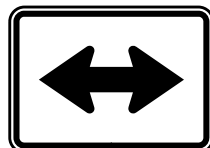

M6-4 (I or S)



M6-6 (R or L) (I or S)

STATE	M5-1(S) M6-1(S) M6-3(S) M6-5(S) M6-7(S) M5-2(S) M6-2(S) M6-4(S) M6-6(S)			
INTERSTATE	M5-1(I) M6-1(I) M6-3(I) M6-5(I) M6-7(I) M5-2(I) M6-2(I) M6-4(I) M6-6(I)			
SHIELD SIZES	24" x 24" 30" x 24"		36" x 36" 45" x 36"	
CORRESPONDING SIGN SIZE	21" x 15"		21" x 15"	



M3-1 \*  
(S or I)



M3-2 \*  
(S or I)

\* Note: Make 1st letter 10% taller



M3-3 \*  
(S or I)



M3-4 \*  
(S or I)

STATE	M3-1(S) M3-2(S) M3-3(S) M3-4(S)			
INTERSTATE	M3-1(I) M3-2(I) M3-3(I) M3-4(I)			
SHIELD SIZES	24" x 24"	30" x 24"	36" x 36"	45" x 36"
CORRESPONDING SIGN SIZE	24" x 12"	30" x 15"	30" x 15"	30" x 15"

INDIANA DEPARTMENT OF TRANSPORTATION

ROUTE MARKER DETAILS

SEPTEMBER 2010

STANDARD DRAWING NO. E 802-SNGS-03

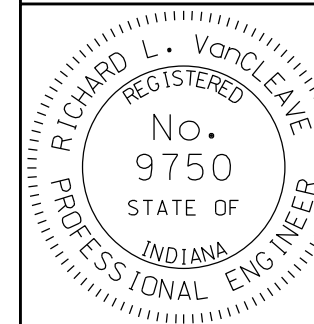

/s/ Richard L. VanCleave      09/01/10  
DESIGN STANDARDS ENGINEER      DATE

/s/ Mark A. Miller      09/01/10  
CHIEF HIGHWAY ENGINEER      DATE

DESIGN STANDARDS ENGINEER