

PLAN VIEW

GRATE REMOVED SECTION B-B

GENERAL NOTES

1. The invert grade of the grated box end section shall be the same as that of the pipe.
- ② See Standard Drawing 715-GBTO-04 for Details A, B, C, and D.
- ③ See Standard Drawings 715-GBTO-05 through -08 for tables.
4. Type I grated box end section shall be used for mainline cross-culverts, outlet pipes within the clear zone.
5. See Standard Drawing 715-GBTO-02 for bending diagrams.

All dimensions are in mm unless otherwise specified.

INDIANA DEPARTMENT OF TRANSPORTATION
GRATED BOX END SECTION
TYPE I
 JANUARY 1999
 STANDARD DRAWING NO. **715-GBTO-01**

	/s/ Anthony L. Uremovich 1-04-99 DESIGN STANDARDS ENGINEER DATE
	/s/ Donald W. Lucas 1-04-99 CHIEF HIGHWAY ENGINEER DATE

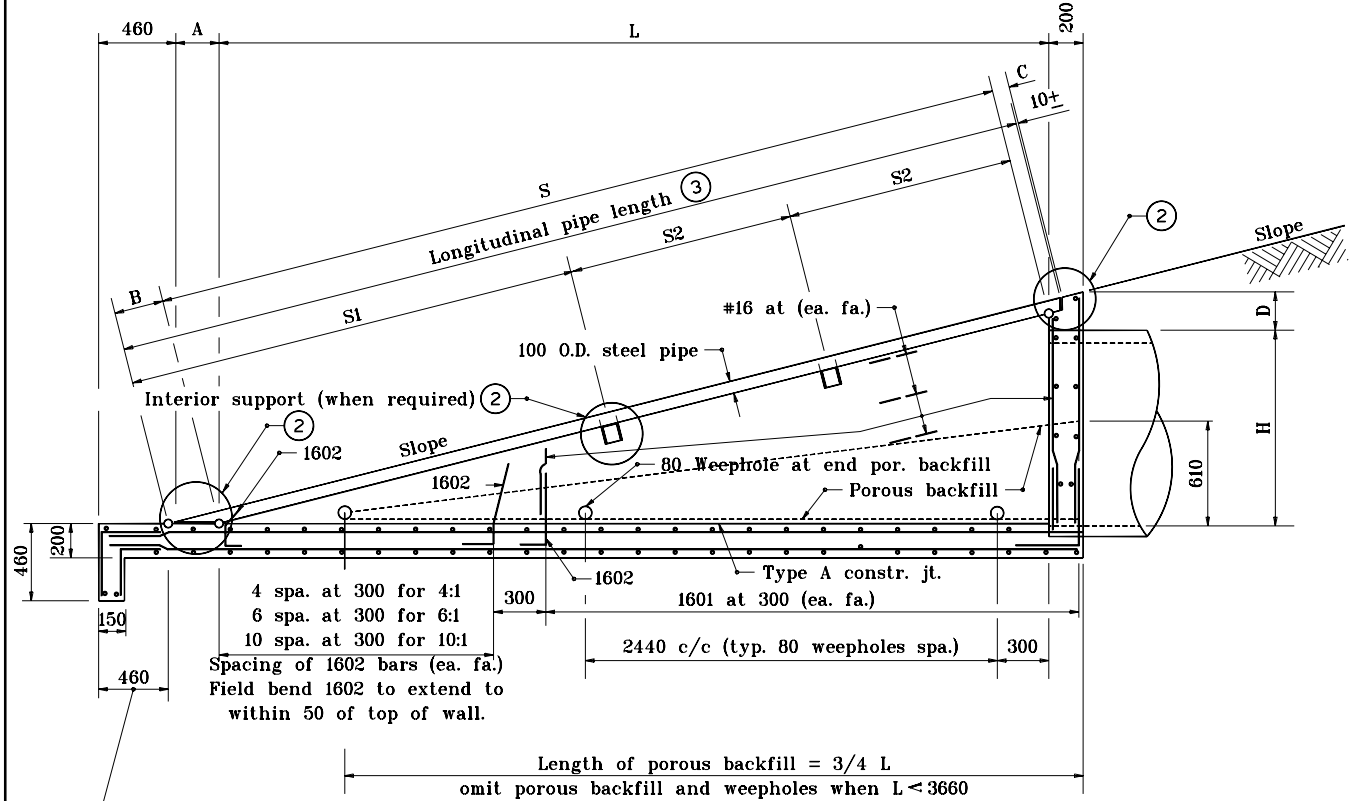

SECTION A-A