

MULTI LANE ROADWAY

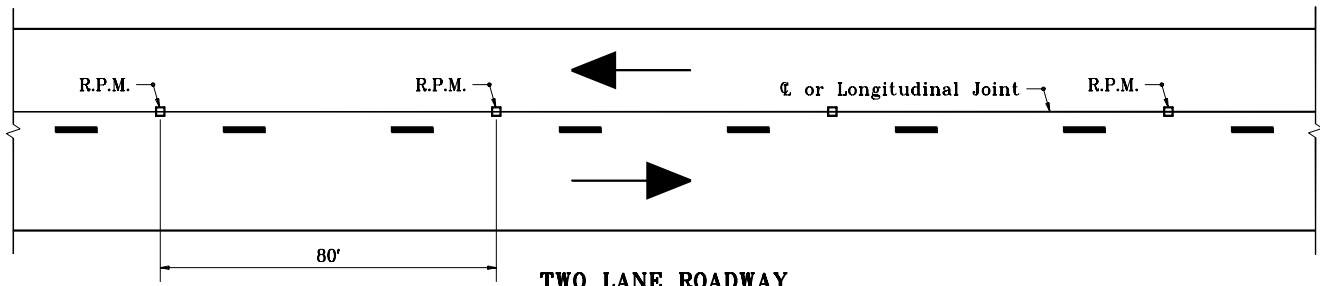

**TWO LANE ROADWAY
TANGENT SECTION**

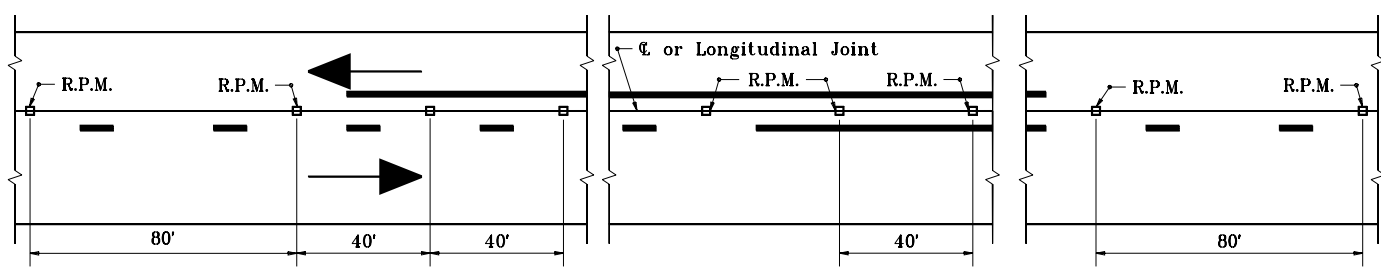

**TWO LANE ROADWAY
NO PASSING ZONE**

INDIANA DEPARTMENT OF TRANSPORTATION
**PLACEMENT OF SNOWPLOWABLE
 RAISED PAVEMENT MARKERS**
 MARCH 1995

STANDARD DRAWING NOE 808-MKRM-09

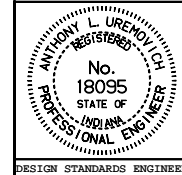

DETAILS PLACED IN THIS FORMAT 11-15-99

/s/ Anthony L. Uremovich 11-15-99
 DESIGN STANDARDS ENGINEER DATE

/s/ Firooz Zandi 11-15-99
 CHIEF HIGHWAY ENGINEER DATE

DESIGN STANDARDS ENGINEER ORIGINALLY APPROVED 3-01-95