

MULTI-LANE DIVIDED HIGHWAY

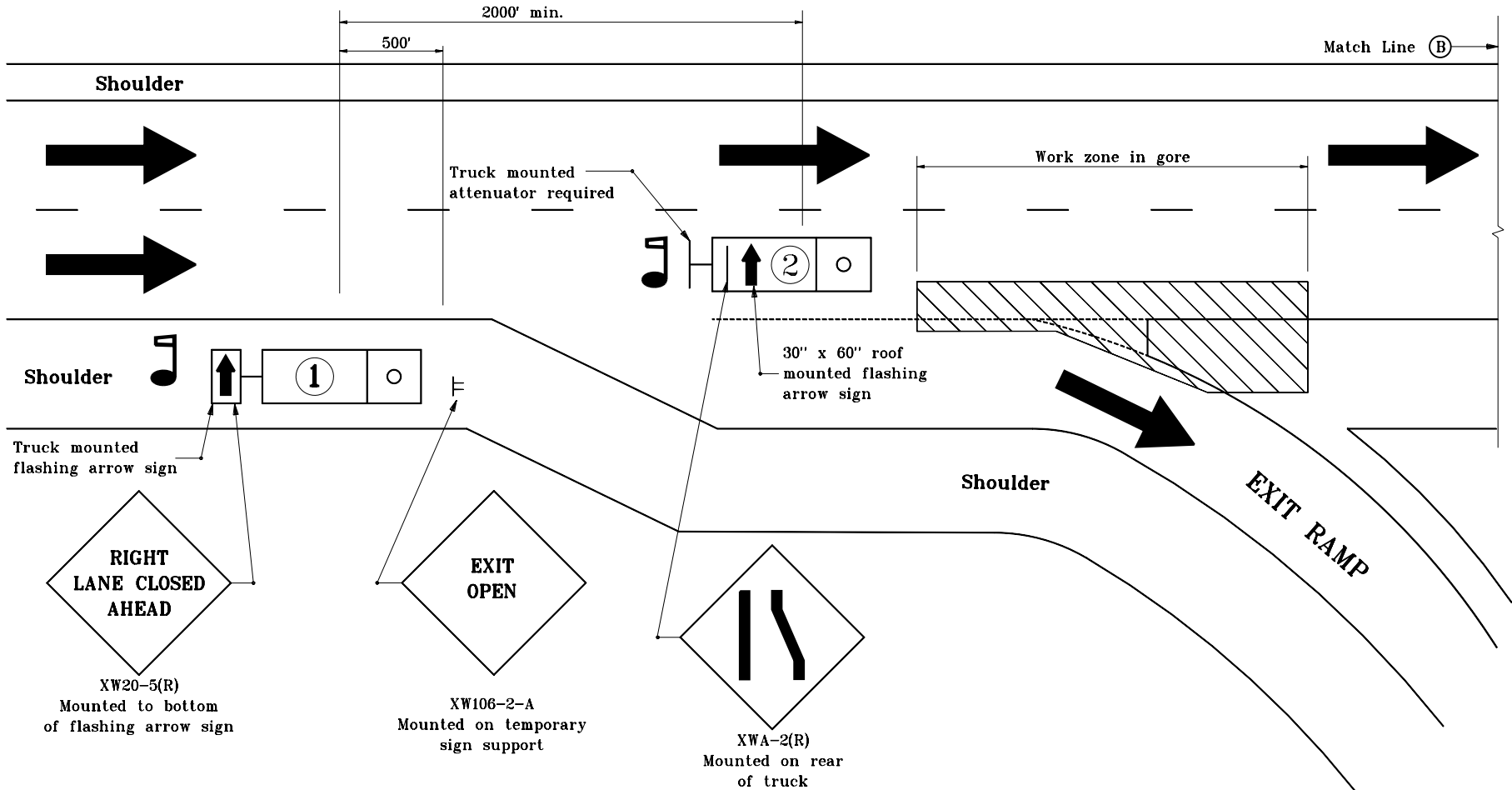

GENERAL NOTES

1. Flaggers shall be used while trucks are stopped.
2. Strobe lights shall be used on all vehicles.
3. Distances shown are approximate and may be adjusted as directed.

LEGEND

- Flagger
- Truck which may be a pickup
- Truck which shall be 24,000 lb GVW or greater

INDIANA DEPARTMENT OF TRANSPORTATION	
MAINTENANCE OF TRAFFIC FOR	
RPM REFLECTOR REPLACEMENT	
MAY 2000	
STANDARD DRAWING NO. E 801-TCTC-09	
	/s/ Anthony L. Uremovich 5-01-00 DESIGN STANDARDS ENGINEER DATE
	/s/ Firooz Zandi 5-01-00 CHIEF HIGHWAY ENGINEER DATE