

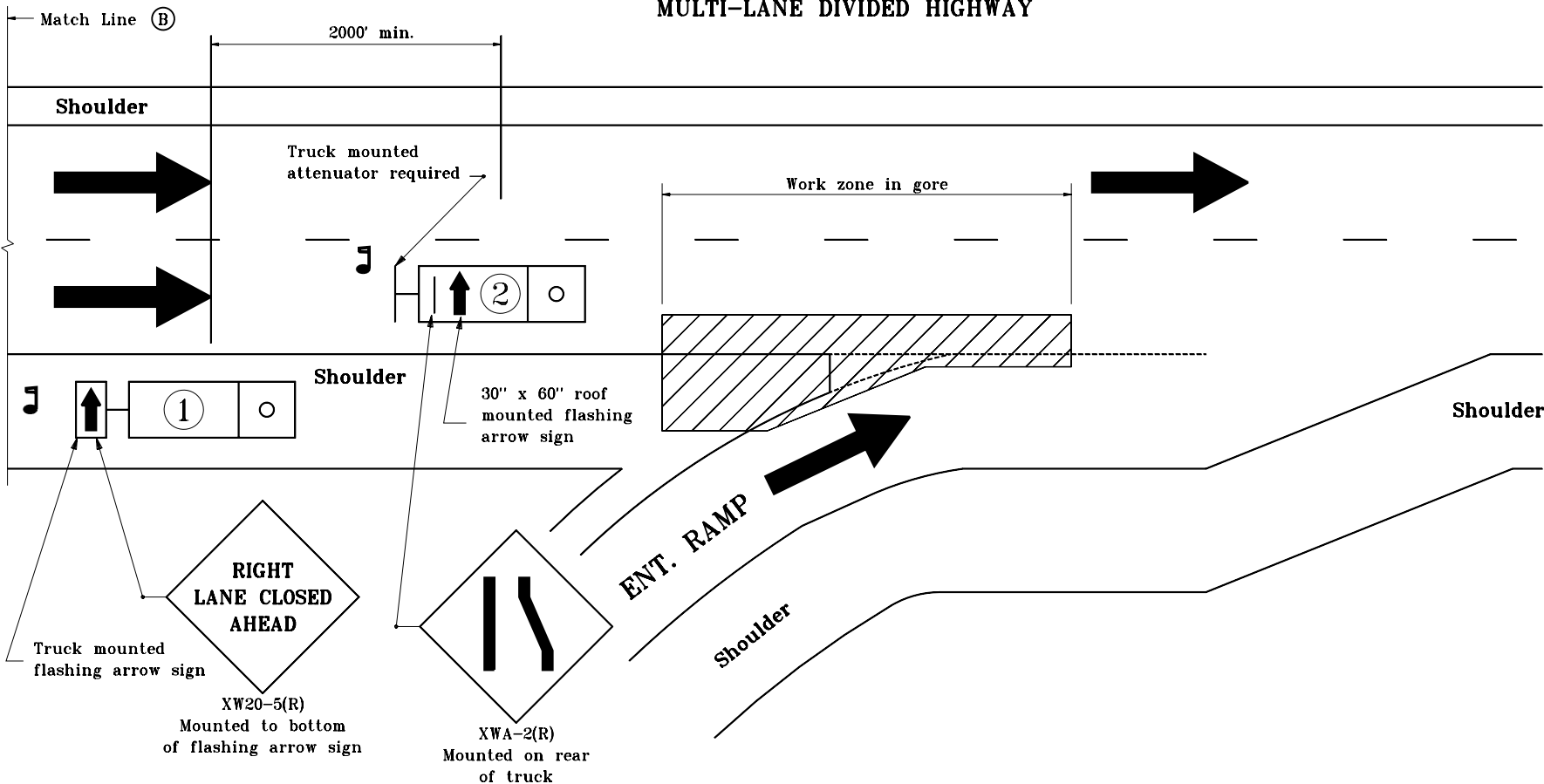



# MULTI-LANE DIVIDED HIGHWAY



## GENERAL NOTES

1. Flaggers shall be used while trucks are stopped.
2. Strobe lights shall be used on all vehicles.
3. Distances shown are approximate and may be adjusted as directed.

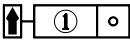
## LEGEND

-  Flagger
-  Truck which may be a pickup
-  Truck which shall be 24,000 lb GVM or greater

INDIANA DEPARTMENT OF TRANSPORTATION  
**MAINTENANCE OF TRAFFIC FOR  
 RPM REFLECTOR REPLACEMENT**

MAY 2000

STANDARD DRAWING NO. **E 801-TCTC-10**

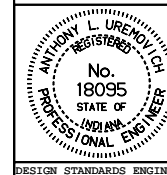

/s/ Anthony L. Uremovich 5-01-00  
 DESIGN STANDARDS ENGINEER DATE

/s/ Firooz Zandi 5-01-00  
 CHIEF HIGHWAY ENGINEER DATE

DESIGN STANDARDS ENGINEER