

**GENERAL NOTES**

1. Concrete walk shall be constructed of the same class of concrete as the foundation.
  2. A minimum of three 50 dia. conduit inlets shall be installed per foundation.
  3. Conduit inlets not used shall be capped below grade. More inlets shall be installed as required on plans.
  4. Foundation types P-1 and M shall conform to all minor differences of individual designs for all accepted cabinets.
- ⑤ See Standard Drawing 805-SGPB-01 for anchor bolt details.
- ⑥ For sidewalk installation, the concrete footpad shall be flush with the sidewalk.

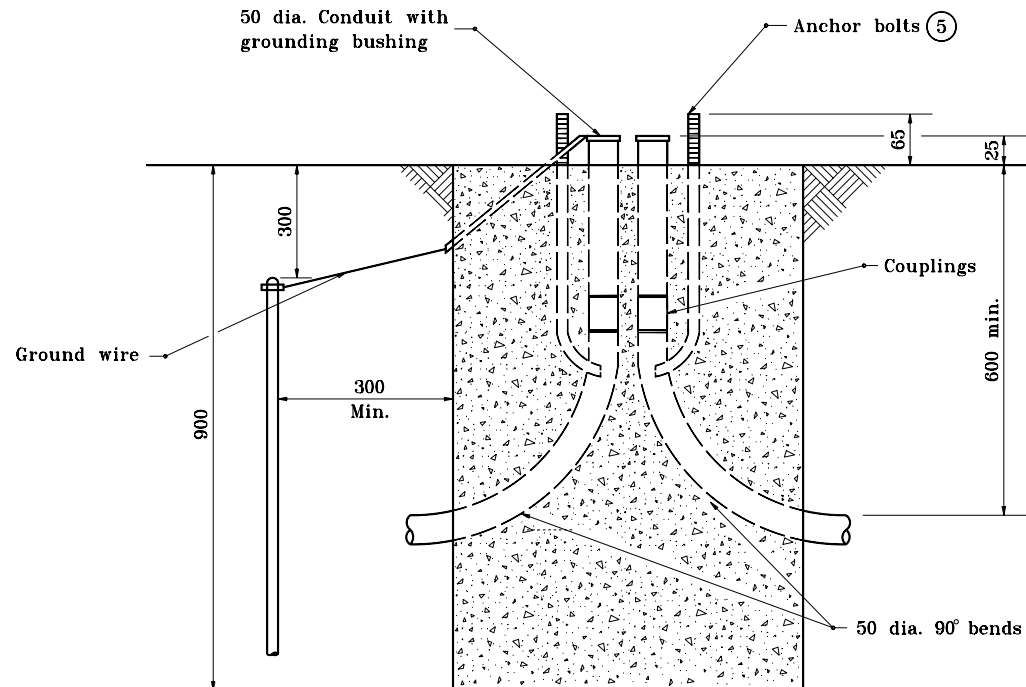
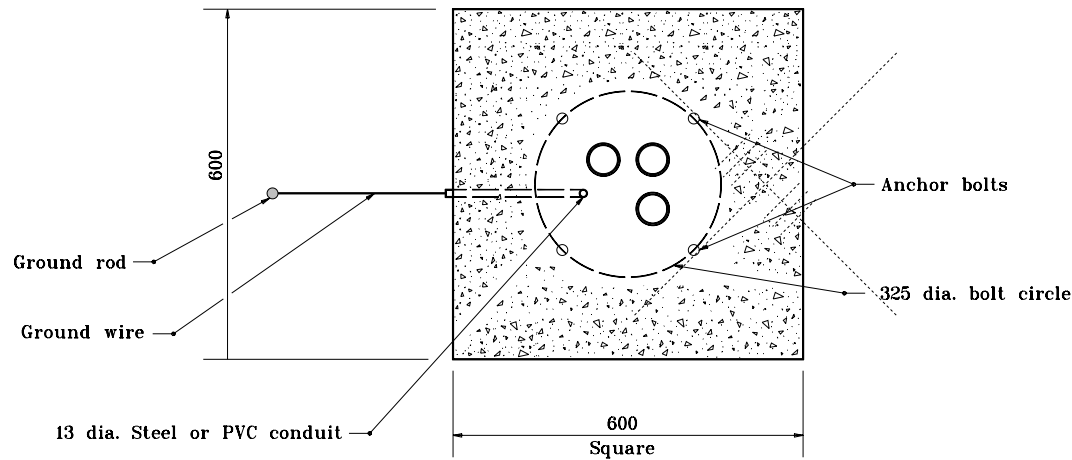

All dimensions are in mm unless otherwise specified.

INDIANA DEPARTMENT OF TRANSPORTATION

**SIGNAL PEDESTAL  
FOUNDATION TYPE A**  
SEPTEMBER 1998

STANDARD DRAWING NO. 805-SGCF-03

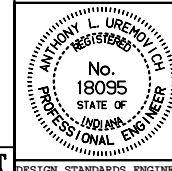

/s/ Anthony L. Uremovich 9-01-98  
DESIGN STANDARDS ENGINEER DATE

/s/ Donald W. Lucas 9-01-98  
CHIEF HIGHWAY ENGINEER DATE

Source Sheet: MT