

GENERAL NOTES

- ① R6-3a shall be used in place of R6-3 at tee intersection.
- ② "Stop Ahead" sign may be required if there is determined to be poor observation of the "Stop" sign. See plans for locations.
- ③ Sign not required for tee intersection.

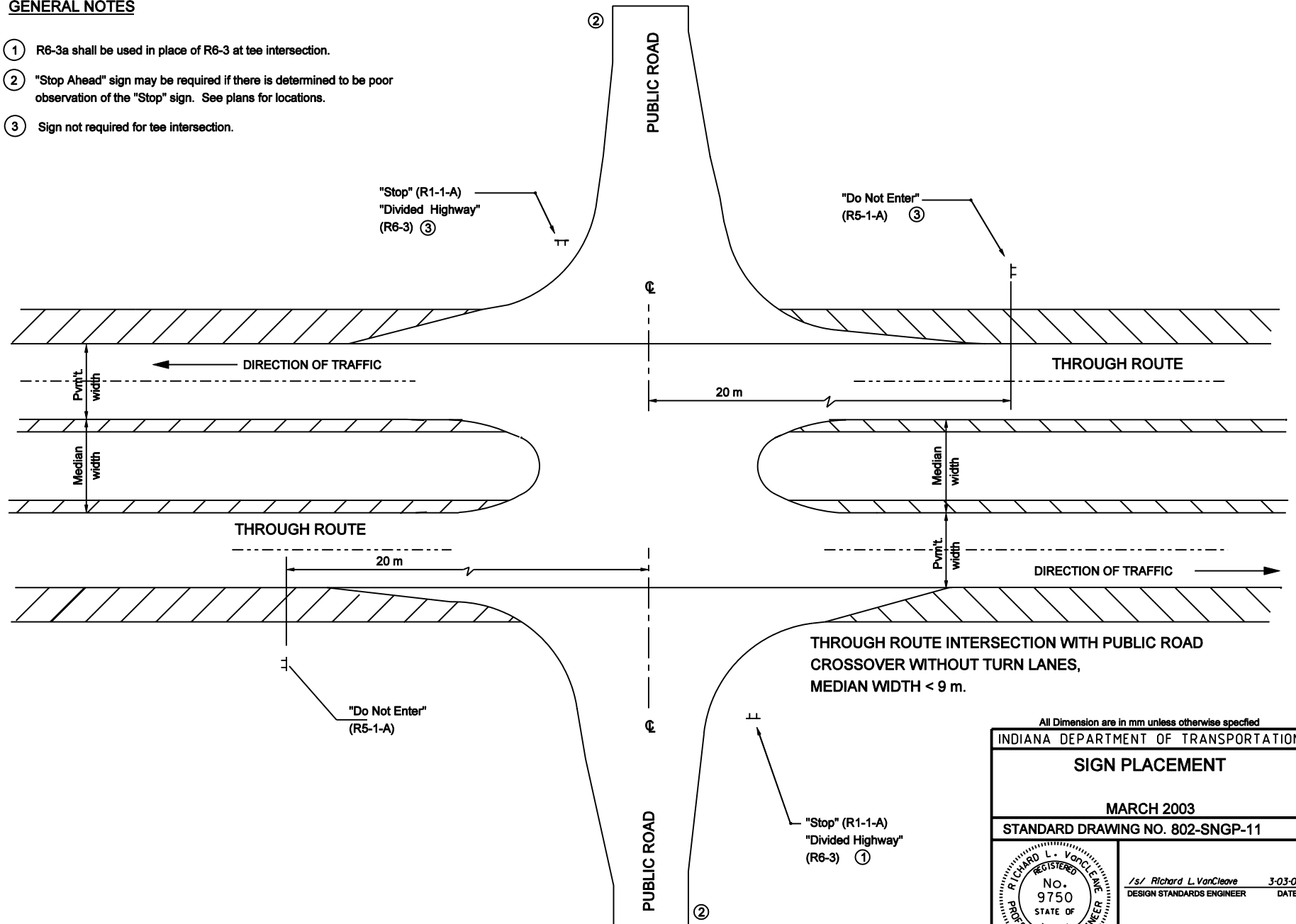

All Dimension are in mm unless otherwise specified

INDIANA DEPARTMENT OF TRANSPORTATION

SIGN PLACEMENT

MARCH 2003

STANDARD DRAWING NO. 802-SNGP-11

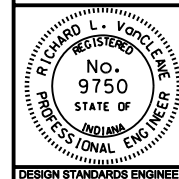

/s/ Richard L. VanCleave 3-03-03
DESIGN STANDARDS ENGINEER DATE

/s/ Richard K. Smutzer 3-03-03
CHIEF HIGHWAY ENGINEER DATE

DESIGN STANDARDS ENGINEER