



**MEDIAN CROSSOVER / LEFT TURN LANE**

**LEGEND**

- (B) Begin Shoulder Corrugations
- (C) Shoulder Corrugations
- (E) End Shoulder Corrugations
-  Shoulder
-  Direction of Traffic

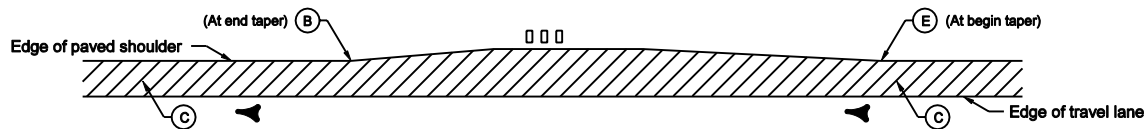

**TYPICAL MAILBOX APPROACH**

INDIANA DEPARTMENT OF TRANSPORTATION

**SHOULDER CORRUGATION LIMITS**

MARCH 2003

STANDARD DRAWING NO. E 606-SHCG-05

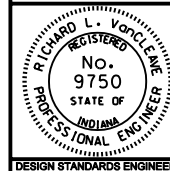

/s/ Richard L. VanCleave 3-03-03  
DESIGN STANDARDS ENGINEER DATE

/s/ Richard K. Smutzer 3-03-03  
CHIEF HIGHWAY ENGINEER DATE

DESIGN STANDARDS ENGINEER