

GENERAL NOTES

1. Arrows, border, and sheeting required on both sides of channelizer panel.
2. Channelizer arrows and borders shall be black.
3. Channelizer sheeting shall be high intensity orange.
4. "No Left Turn" R3-2A signs shall be used to prohibit left turn movement of vehicles exiting off the roadway to drives located in the congestion area.
5. Minimum flexible tubular marker base area shall be 0.13 m².

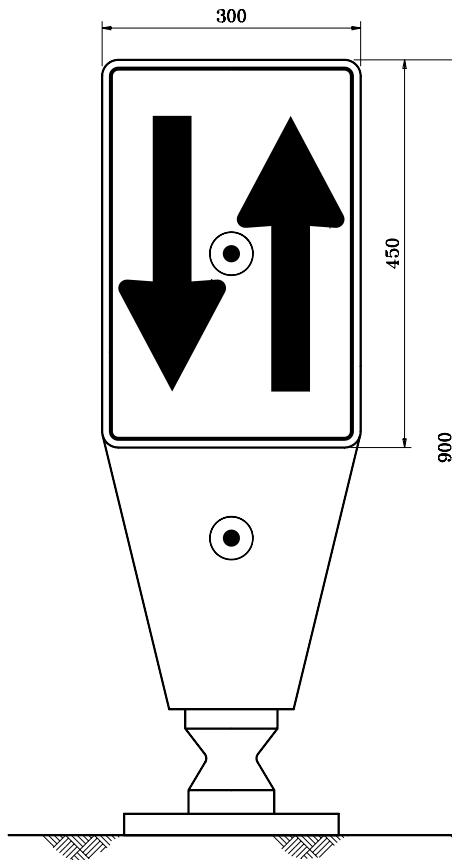

TWO-WAY FLEXIBLE CHANNELIZER

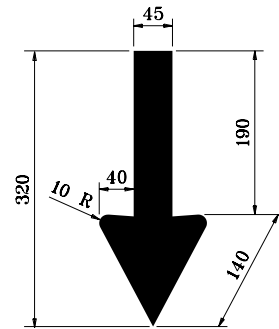

ARROW DIMENSIONS

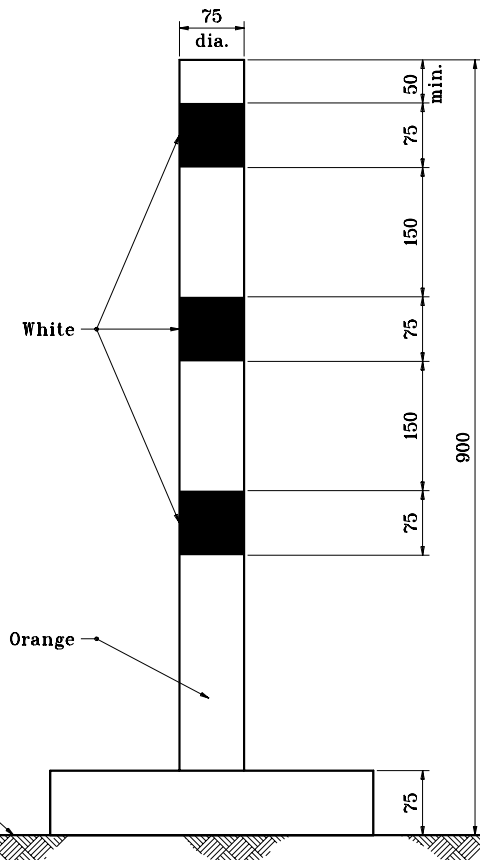

FLEXIBLE TUBULAR MARKER

All dimensions are in mm unless otherwise specified.

INDIANA DEPARTMENT OF TRANSPORTATION

CHANNELIZING DEVICES

SEPTEMBER 1999

STANDARD DRAWING NO. 801-TCDV-03

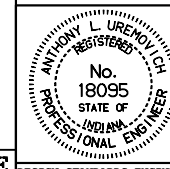

/s/ Anthony L. Uremovich 9-01-99
DESIGN STANDARDS ENGINEER DATE

/s/ Donald W. Lucas 9-01-99
CHIEF HIGHWAY ENGINEER DATE

Source Sheet: NONE