

GENERAL NOTES

- Guardrail posts shall not be driven to within 75 mm of a deformed pipe or 3-sided arch culvert. The height of cover shall be verified before driving guardrail posts.

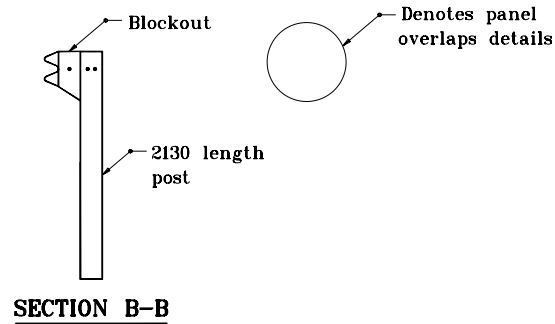
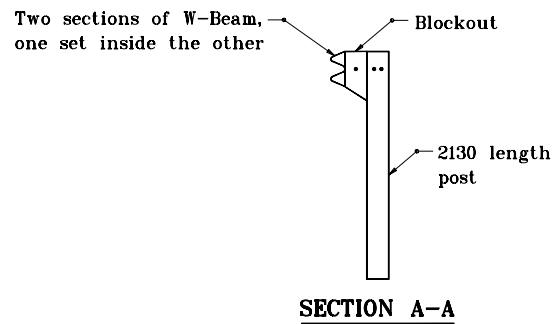
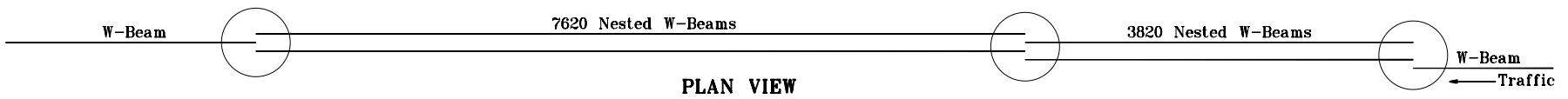
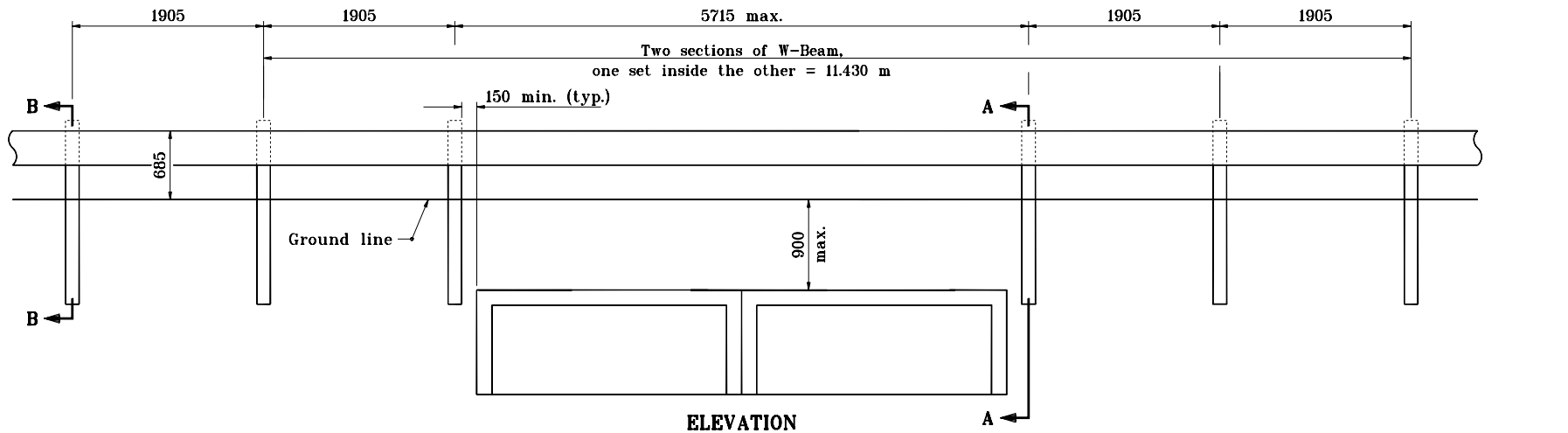

NESTED GUARDRAIL OVER 2-CELL BOX CULVERT WITH ≤ 900 mm COVER
(5715 max. span)

All dimensions are in mm unless otherwise specified.

INDIANA DEPARTMENT OF TRANSPORTATION

NESTED GUARDRAIL

SEPTEMBER 1999

STANDARD DRAWING NO. 601-WBGA-05

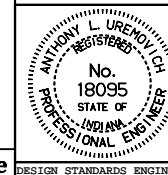

/s/ Anthony L. Uremovich 9-01-99
DESIGN STANDARDS ENGINEER DATE

/s/ Donald W. Lucas 9-01-99
CHIEF HIGHWAY ENGINEER DATE

Source Sheet: None