

Str.	Type	Casting Types													
		2	3	4	5	6	7	8	10	12	12A	13	14	15	
Catch Basins	A	X	X					X							
	D					X									
	E						X								
	J								X						
	K								X						
	S												X		
	W ^①	X	X					X							
Inlets	A	X	X					X							
	B													X	
	C													X	
	D					X									
	E						X								
	F						X								
	G						X								
	H, HA				X										
	J								X						
	M								X						
	N									X	X				
	P										X				
	R											X			
	S												X		
T													X		
Manholes	A	X		X				X	X				X	X	
	B	X		X				X	X				X	X	
	C ^②	X		X				X	X				X	X	
	D	X		X				X	X				X	X	
	E	X		X				X	X				X	X	
	F	X		X				X	X				X	X	
	G	X		X				X	X				X	X	
	H	X		X				X	X				X	X	
	J	X		X				X	X				X	X	
	K	X		X				X	X				X	X	
	L	X		X				X	X				X	X	
	M	X		X				X	X				X	X	
	N	X		X				X	X				X	X	

NOTES

- ① May be substituted for catch basin type A.
- ② May be substituted for manhole type A or B.

INDIANA DEPARTMENT OF TRANSPORTATION

COMPATIBILITY OF DRAINAGE STRUCTURES AND CASTINGS

SEPTEMBER 2003

STANDARD DRAWING NO. E 720-CDSC-01

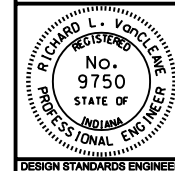

/s/ Richard L. VanCleave 9-02-03
DESIGN STANDARDS ENGINEER DATE

/s/ Richard K. Smutzer 9-02-03
CHIEF HIGHWAY ENGINEER DATE

DESIGN STANDARDS ENGINEER