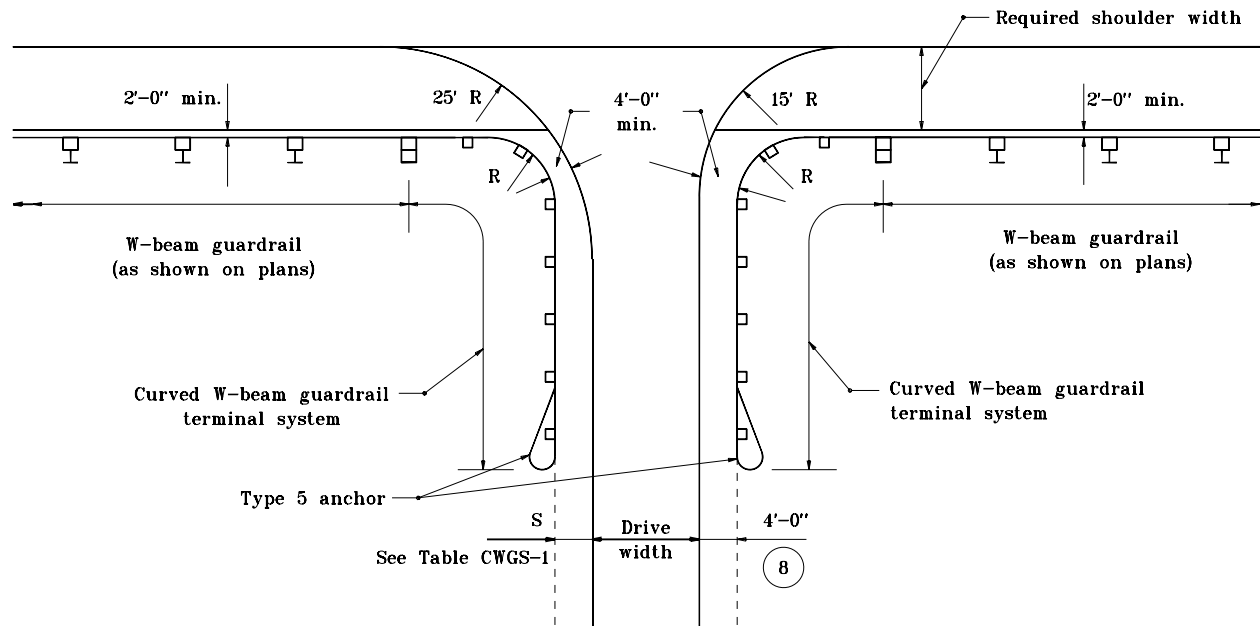

TABLE CWGS-1	
DRIVE SHOULDER WIDTH FOR 25' RADIUS	
MAINLINE PAVED SHOULDER WIDTH	DRIVE SHOULDER WIDTH S
10'	5'-0
8'	6'-3
6'	7'-6

See Standard Drawing E 601-CWGS-03 for General Notes.



# **DRIVE INSTALLATION FOR W-BEAM GUARDRAIL RUN**

INDIANA DEPARTMENT OF TRANSPORTATION	
<b>CURVED W-BEAM GUARDRAIL TERMINAL SYSTEM</b>	
SEPTEMBER 1998	
STANDARD DRAWING NO. E 601-CWGT-02	
	DETAILS PLACED IN THIS FORMAT 11-15-99
	/s/ Anthony L. Uremovich 11-15-99 DESIGN STANDARDS ENGINEER DATE
	/s/ Firooz Zandi 11-15-99 CHIEF HIGHWAY ENGINEER DATE
	ORIGINALLY APPROVED 9-01-98