

PAY LIMITS FOR HMA FOR APPROACHES

PUBLIC ROAD APPROACH TYPE A

NOTES :

- 140 #/syd. HMA Surface 9.5 mm, Mainline on 300 #/syd. HMA Intermediate 19.0 mm, Mainline on 8" compacted aggregate base
- See General Notes on Standard Drawing E 610-PRAP-04.
- See Table on Standard Drawing E 610-PRAP-05 for computed values.
- G.N. - See General Notes

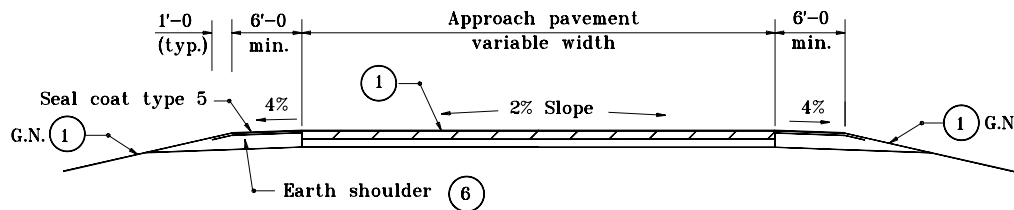

SECTION A-A MINIMUM PAVEMENT SECTION

For ADT \leq 1000, ESAL: 250,000 (7)

INDIANA DEPARTMENT OF TRANSPORTATION

PUBLIC ROAD APPROACH TYPE A

MAY 1999

STANDARD DRAWING NO. E 610-PRAP-02

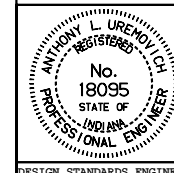

DETAILS PLACED IN THIS FORMAT 11-15-99

/s/ Anthony L. Uremovich 11-15-99
DESIGN STANDARDS ENGINEER DATE

/s/ Firooz Zandi 11-15-99
CHIEF HIGHWAY ENGINEER DATE

DESIGN STANDARDS ENGINEER

ORIGINALLY APPROVED 5-03-99