

GENERAL NOTES

- Grade and cross section for HMA commercial drive crossover shall be the same as for private drive crossover, except that the HMA Intermediate 19.0 mm Mainline shall be 405 kg/m².

LEGEND

- Thickened edge
- Keyway joint
- Contraction joint type D-1
- 25 preformed joint filler
- Keyway construction joint
- Integral concrete curb

All dimensions are in mm unless otherwise specified.

INDIANA DEPARTMENT OF TRANSPORTATION

COMMERCIAL DRIVE

CROSSOVERS

MAY 1999

STANDARD DRAWING NO. 610-DRIV-19

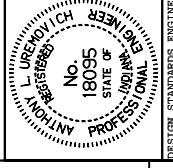

/s/ Anthony L. Uremovich 5-03-99
DESIGN STANDARDS ENGINEER DATE

/s/ Donald W. Lucas 5-03-99
CHIEF HIGHWAY ENGINEER DATE

DESIGN STANDARDS ENGINEER

Source Sheet: MJ