

LAP DETAIL AT BRIDGE RAILING TRANSITION

All dimensions are in mm unless otherwise specified.

INDIANA DEPARTMENT OF TRANSPORTATION

GUARDRAIL TRANSITION  
TYPE TGB

MAY 2000

STANDARD DRAWING NO. 601-TTGB-02

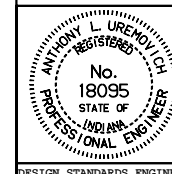

/s/ Anthony L. Uremovich 11-15-99  
DESIGN STANDARDS ENGINEER DATE

/s/ Firooz Zandi 11-15-99  
CHIEF HIGHWAY ENGINEER DATE

DESIGN STANDARDS ENGINEER