

## GENERAL NOTES

- ① This installation to be made only where directed. Barbed wire will not be required at points where such installation would cause the collecting of drift in the channel.
- ② Line posts of 2900 or longer for crossing shall be 50 nominal tubing weighing 5.43 kg/m or L80 x 80 x 10 angles and shall be set in concrete footings.
- ③ Extra length posts to be used as directed.

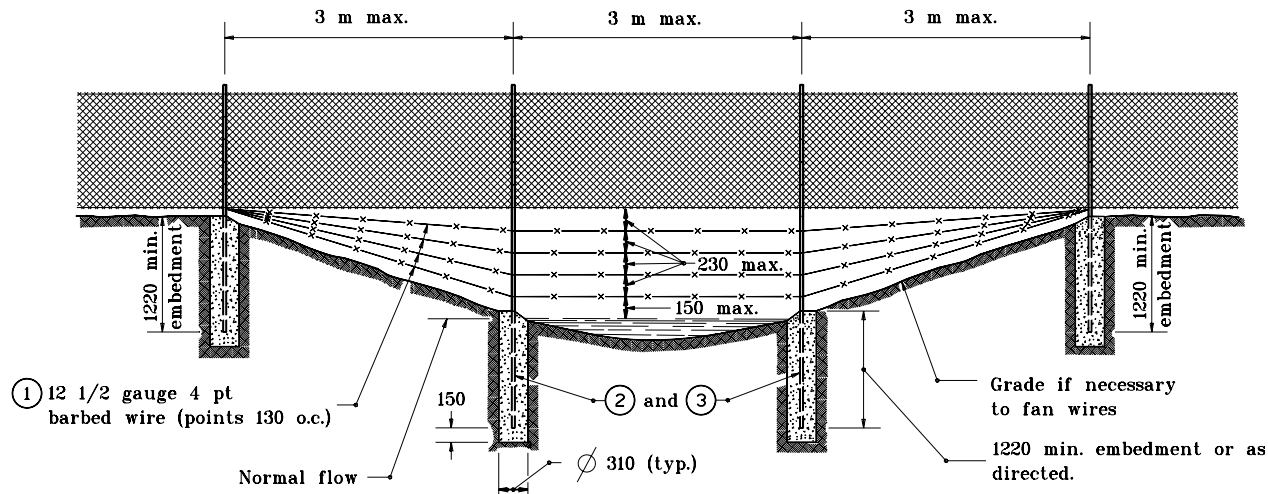

## SECTION AT STREAM CROSSING OR DEPRESSION

All dimensions are in mm unless otherwise specified.

INDIANA DEPARTMENT OF TRANSPORTATION

## CHAIN LINK TYPE FENCE

JANUARY 2000

STANDARD DRAWING NO. 603-CLTF-02

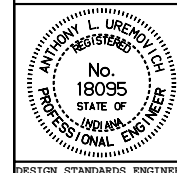

/s/ Anthony L. Uremovich 1-03-00  
DESIGN STANDARDS ENGINEER DATE

/s/ Firooz Zandi 1-03-00  
CHIEF HIGHWAY ENGINEER DATE

DESIGN STANDARDS ENGINEER