

SECTION E-E

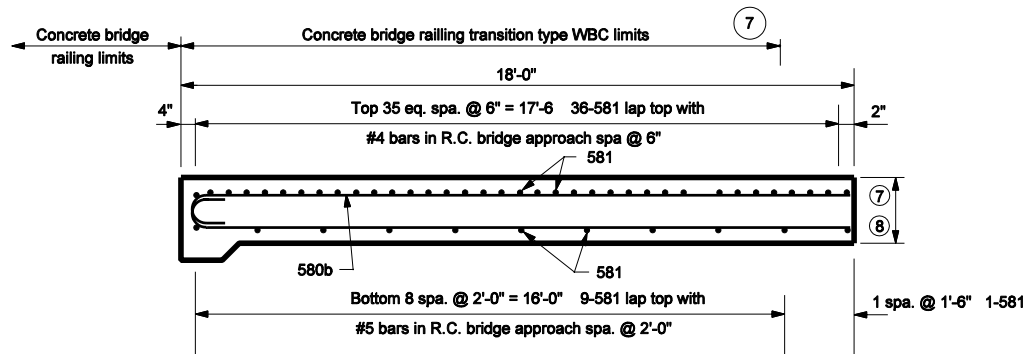

SECTION F-F

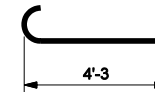

581 x 4'-10

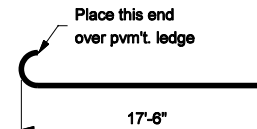

580b x 18'-1

BILL OF MATERIALS

These quantities are for one approach slab extension.

EPOXY COATED REINFORCING STEEL

Size & type	No. of Bars	Length (ft-in)	Weight (lb)
580b	5	18'-1"	
581	48	4'-10"	
#5	2	3'-8"	

Total #5 Bars 334

Total Epoxy Coated Steel 334

MISCELLANEOUS

R.C. Br. Apr., 10"	3.37 yd ²
--------------------	----------------------

NOTES :

- See Standard Drawing E 706-TWBC-01 through -03 for concrete bridge railing transition WBC details.
- See Standard Drawing E 706-TASE-05 for General Notes.

INDIANA DEPARTMENT OF TRANSPORTATION

BRIDGE RAILING TRANSITION WBC SLAB EXTENSION

MARCH 2004

STANDARD DRAWING NO. E 706-TASE-03

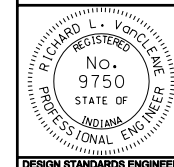

/s/ Richard L. VanCleave 3-01-04
DESIGN STANDARDS ENGINEER DATE

/s/ Richard K. Smutzer 3-01-04
CHIEF HIGHWAY ENGINEER DATE

DESIGN STANDARDS ENGINEER