

TYPE OF ROADWAY	INTERSTATE AND DIVIDED HIGHWAY WITH SHOULDER, RURAL & URBAN	DIVIDED HIGHWAY WITH CURB, RURAL & URBAN	NON-DIVIDED HIGHWAY, RURAL	NON-DIVIDED HIGHWAY, URBAN	CITY STREET
CLEARANCE					
VERTICAL: EDGE OF TRAVELED WAY PAVEMENT TO BOTTOM OF SIGN OR SIGNS	1.8 m TO 2.0 m	2.1 m TO 2.3 m	1.5 m TO 1.7 m	2.1 m TO 2.3 m	2.1 m TO 2.3 m
HORIZONTAL: EDGE OF TRAVELED WAY PAVEMENT TO EDGE OF SIGN OR SIGNS	3.7 min. or 1.8 m min. from the shoulder, whichever is greater	1.8 m min.	3.7 m min. or 1.8 m min. from the shoulder, whichever is greater	3.7 m min. or 1.8 m min. from the shoulder, whichever is greater	0.6 m min.

All dimensions are in mm unless otherwise specified.

INDIANA DEPARTMENT OF TRANSPORTATION

**HORIZONTAL AND VERTICAL
SHEET SIGN CLEARANCE**

MAY 1999

STANDARD DRAWING NO. 802-SNPL-02

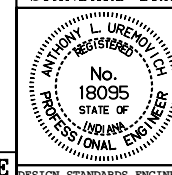

/s/ Anthony L. Uremovich 5-03-99
DESIGN STANDARDS ENGINEER DATE

/s/ Donald W. Lucas 5-03-99
CHIEF HIGHWAY ENGINEER DATE

Source Sheet: MT9E