

# **GENERAL NOTES**

1. See Standard Drawing 616-SWC0-03 for Sections A-A, B-B, and C-C.
2. When paved slopewall abuts or surrounds columns, piers or other structures, use 15 mm bituminous expansion joint material between slopewall and structure.
3. If slopewall is specified, 300 mm hand-laid riprap or precast concrete riprap type A may be used.

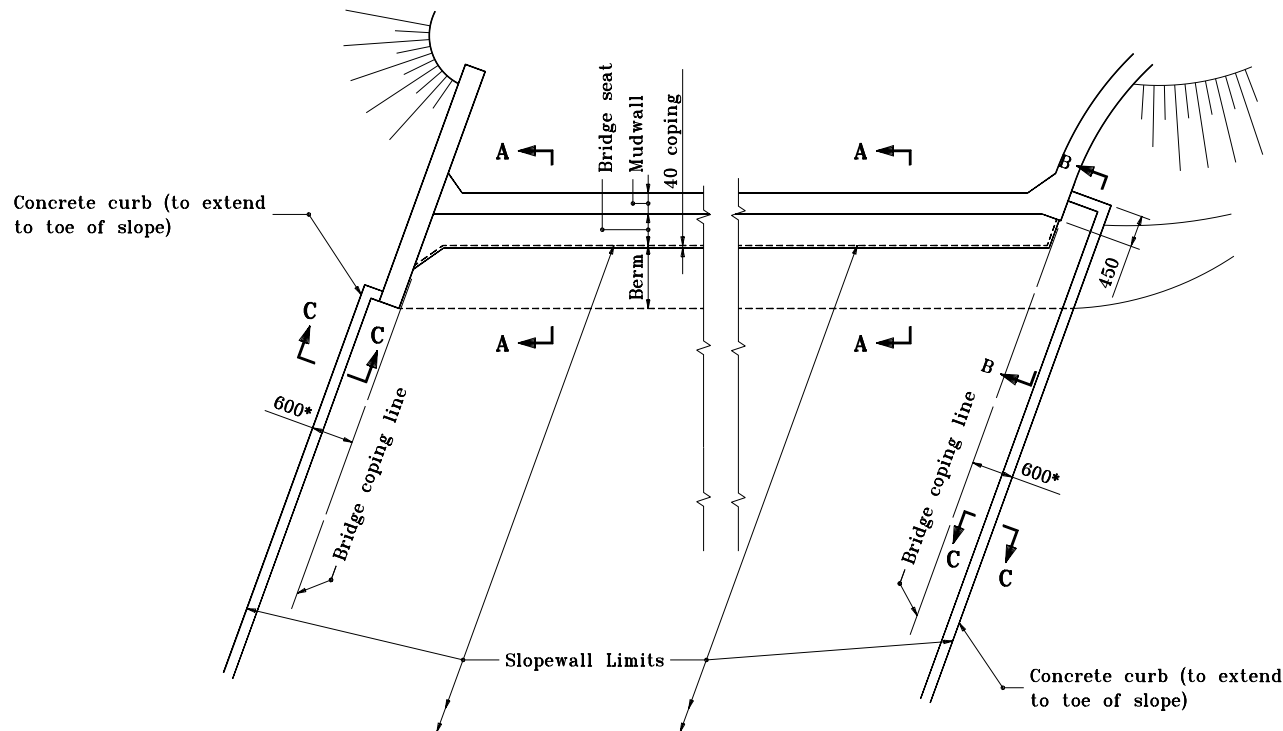

**STRAIGHT WINGS**

**FLARED WINGS**

\* This dimension shall be increased to 1500 mm where no curb is used on the bridge.

All dimensions are in mm unless otherwise specified.

INDIANA DEPARTMENT OF TRANSPORTATION

## **CONCRETE SLOPEWALL DETAILS**

APRIL 1995

STANDARD DRAWING NO. **616-SWC0-01**

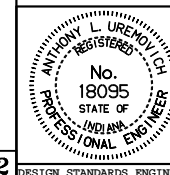

/s/ Anthony L. Uremovich 4-03-95  
DESIGN STANDARDS ENGINEER DATE

/s/ Donald W. Lucas 4-03-95  
CHIEF HIGHWAY ENGINEER DATE

Source Sheet: **MB2**