

GENERAL NOTES

- ① A 900 mm minimum width ramp may be used when existing space prohibits the construction of the 1200 mm wide ramp.
- ② The bottom edge of the curb ramp shall be flush with the edge of the adjacent pavement and gutter line.

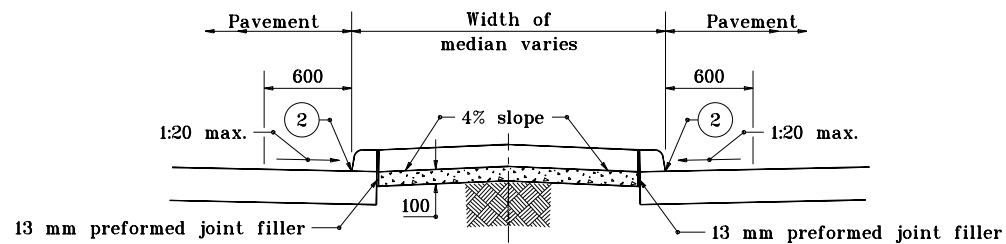

SECTION A-A

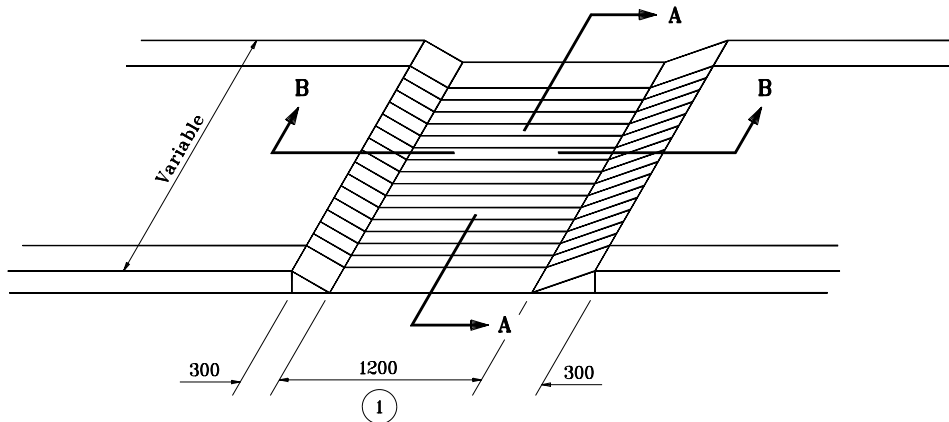
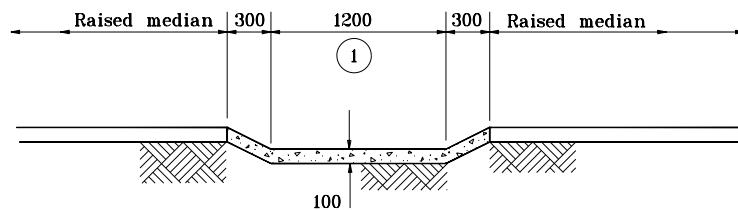

SECTION B-B

All dimensions are in mm unless otherwise specified.

INDIANA DEPARTMENT OF TRANSPORTATION

CURB RAMP TYPE M

APRIL 1995

STANDARD DRAWING NO. 604-SWCR-12

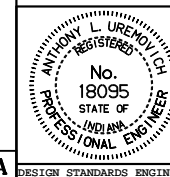

/s/ Anthony L. Uremovich 4-03-95
DESIGN STANDARDS ENGINEER DATE

/s/ Donald W. Lucas 4-03-95
CHIEF HIGHWAY ENGINEER DATE

Source Sheet: MA1A