

SECTION A-A

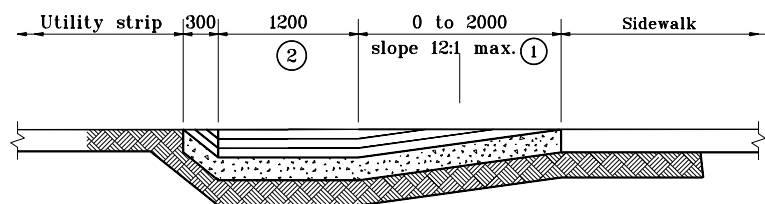

SECTION B-B

GENERAL NOTES

- ① These dimensions are based on a 150 mm curb height, and shall be proportionally adjusted for other curb heights.
- ② A 900 mm minimum width ramp may be used when existing space prohibits the construction of the 1200 mm wide ramp.
- ③ The bottom edge of the curb ramp shall be flush with the edge of the adjacent pavement and gutter line.
- ④ Landing areas at the top of curb ramps shall have maximum cross slope of 1:50 in any direction. Where site infeasibility on a 3R project precludes a landing slope of 1:50 in any direction, the slope perpendicular to the curb face shall not exceed 1:50.
- ⑤ If site infeasibility on a 3R project precludes construction as shown, the landing width may be decreased to 900 mm minimum and the running slope of the curb ramp may be increased to a maximum of 10:1 for 150 mm of rise.

All dimensions are in mm unless otherwise specified.

INDIANA DEPARTMENT OF TRANSPORTATION

CURB RAMP TYPE D

JANUARY 1997

STANDARD DRAWING NO. 604-SWCR-06

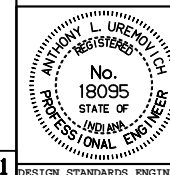

/s/ Anthony L. Uremovich 1-02-97
DESIGN STANDARDS ENGINEER DATE

/s/ Donald W. Lucas 1-02-97
CHIEF HIGHWAY ENGINEER DATE

Source Sheet: MA1