

## GENERAL NOTES

- Drop pipe may be used with manhole type D, E, F, or G, and referred to as drop manhole type D, E, F, or G.

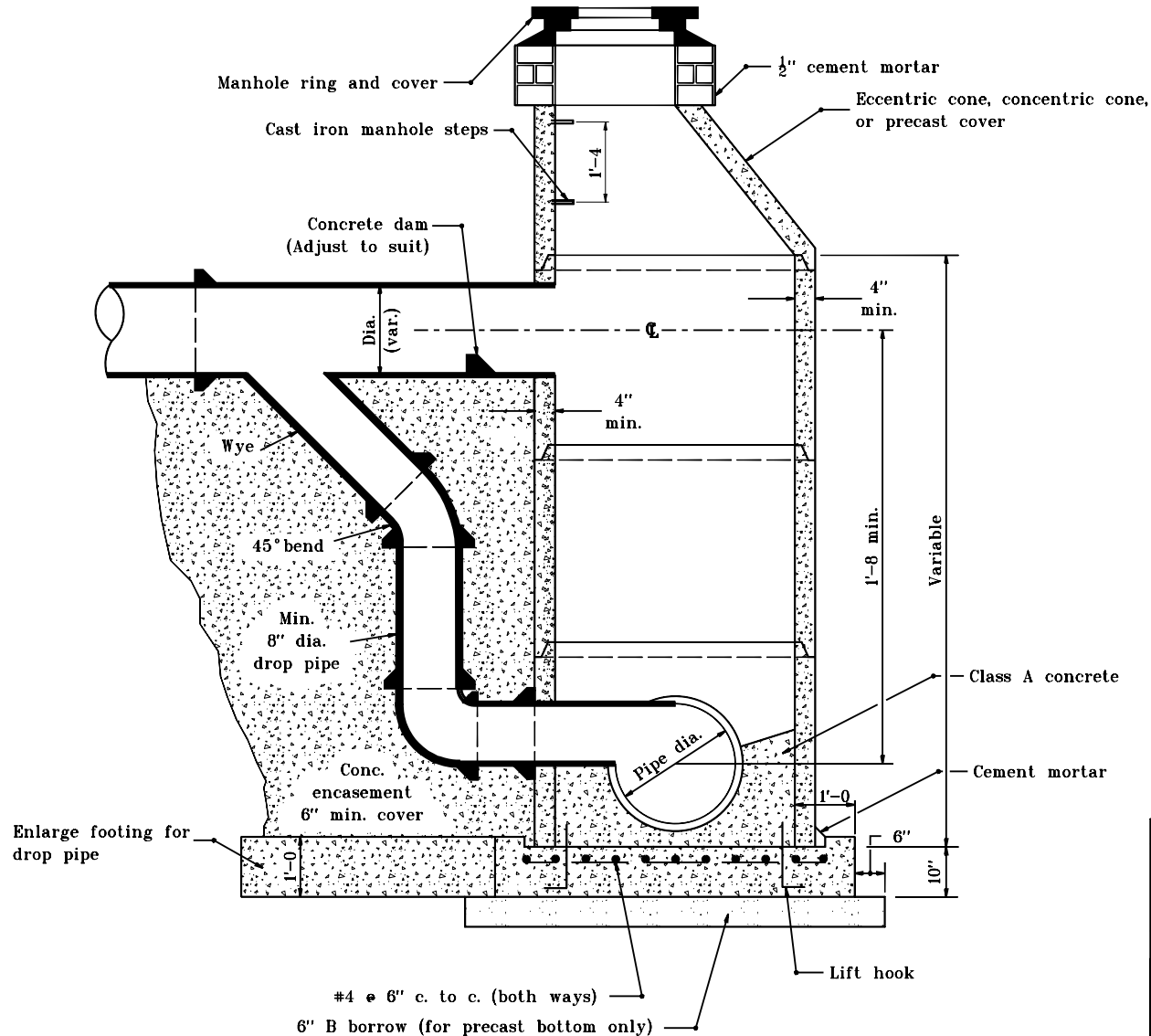

SECTION

INDIANA DEPARTMENT OF TRANSPORTATION

## DROP MANHOLE TYPE C

SEPTEMBER 1997

STANDARD DRAWING NO. **E 720-MHST-03**

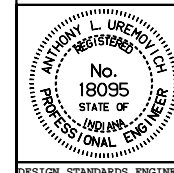

DETAILS PLACED IN THIS FORMAT 11-15-99

/s/ Anthony L. Uremovich 11-15-99  
DESIGN STANDARDS ENGINEER DATE

/s/ Firooz Zandi 11-15-99  
CHIEF HIGHWAY ENGINEER DATE

DESIGN STANDARDS ENGINEER

ORIGINALLY APPROVED 9-02-97