

**NOTES :**

- ① Shoulder cross slope in superelevated section shall be as follows:

High side is on outside of curve:

4% \ for horizontal curve radius  $R \geq 3820$  ft

2% \  $2870 \text{ ft} \leq R \leq 3820$  ft

High side is on inside or median side of curve; or low side of curve:

Maintain adjacent travel lane's superelevation transition rate or superelevation rate.

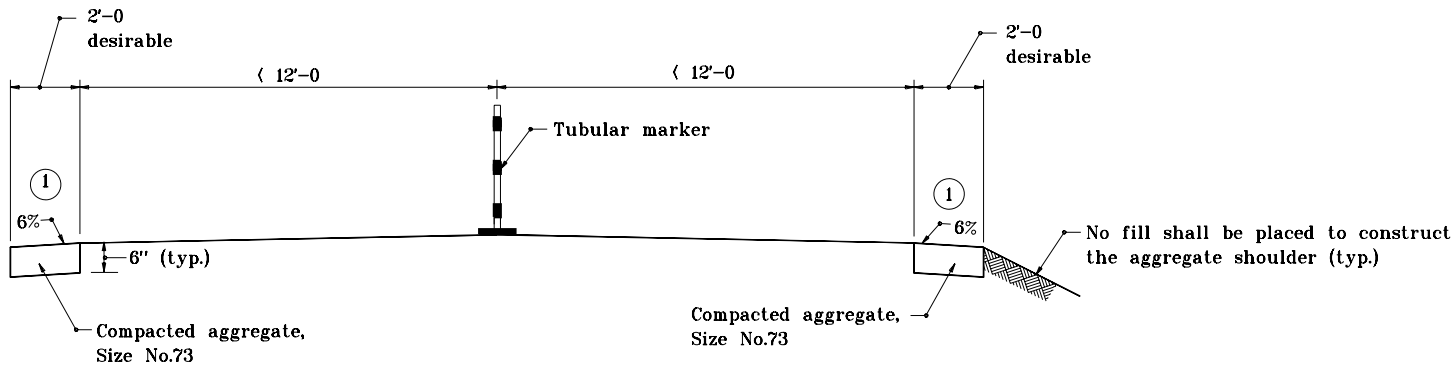

INDIANA DEPARTMENT OF TRANSPORTATION

**TEMPORARY SHOULDER  
FOR TRAFFIC MAINTENANCE**  
SEPTEMBER 2000

STANDARD DRAWING NOE 801-TCDV-02A

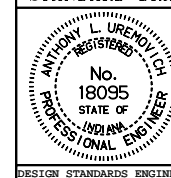

/s/ Anthony L. Uremovich 9-01-00  
DESIGN STANDARDS ENGINEER DATE

/s/ Firooz Zandi 9-01-00  
CHIEF HIGHWAY ENGINEER DATE

DESIGN STANDARDS ENGINEER