

GENERAL NOTES

- Guardrail posts shall not be driven to within 75 mm of a deformed pipe or 3-sided arch culvert. The height of cover shall be verified before driving guardrail posts.

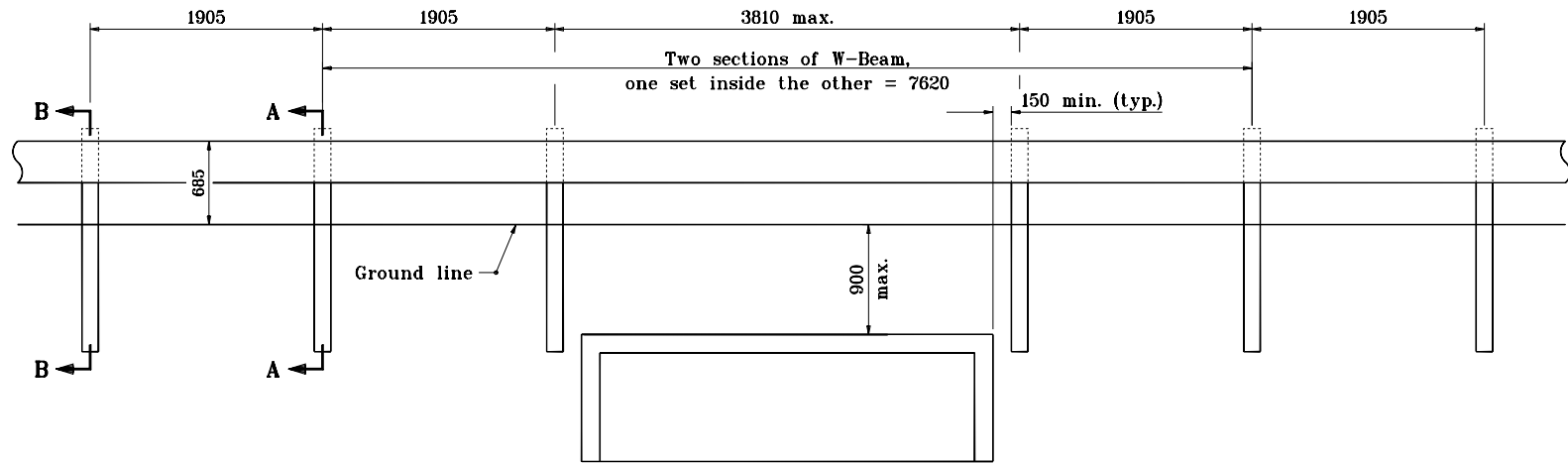

ELEVATION

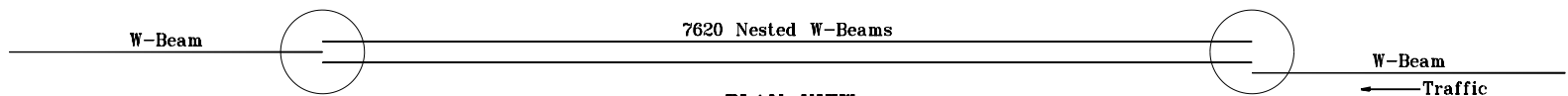

PLAN VIEW

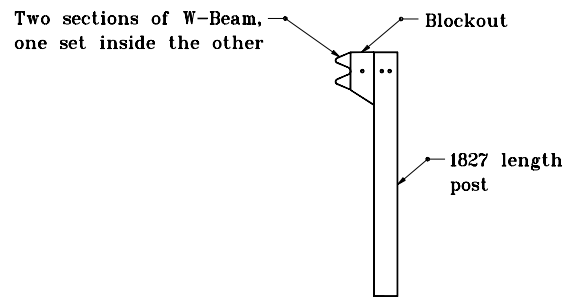

SECTION A-A

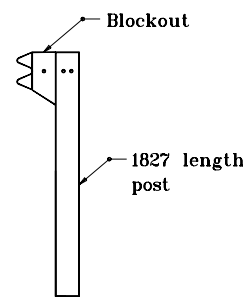

SECTION B-B

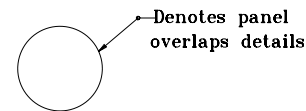

**NESTED GUARDRAIL OVER BOX CULVERT WITH ≤ 900 mm COVER
(3810 MAX. SPAN)**

All dimensions are in mm unless otherwise specified.

INDIANA DEPARTMENT OF TRANSPORTATION

NESTED GUARDRAIL

SEPTEMBER 1998

STANDARD DRAWING NO. 601-WBGA-04

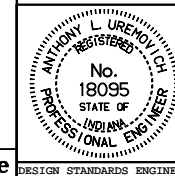

/s/ Anthony L. Uremovich 9-01-98
DESIGN STANDARDS ENGINEER DATE

/s/ Donald W. Lucas 9-01-98
CHIEF HIGHWAY ENGINEER DATE

Source Sheet: None