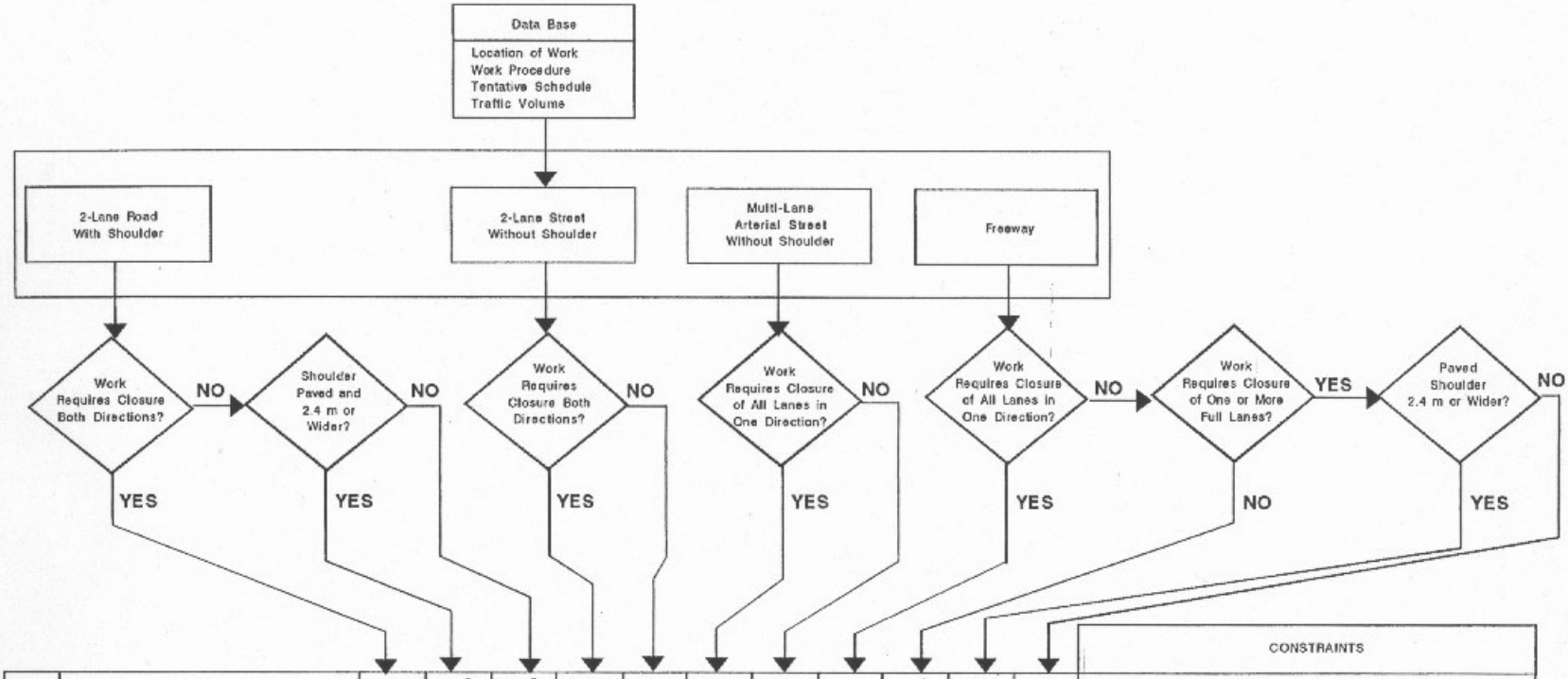

ALTERNATIVE WORK ZONE TYPES												CONSTRAINTS
LANE CONSTRICTION (Use part of the shoulder if necessary)		√	√						√			Restripe lane lines; keep lanes 3.0 m or wider. For freeways and other divided highways, the minimum lane width is 3.3 m.
LANE CLOSURE							√		√	√	√	
ONE-LANE, TWO-WAY OPERATION		√	√		√							Traffic volume less than 1000 vehicles per hour both directions. (See INDOT computer program "WORK")
RUNAROUND	√		√					√				Sufficient right-of-way available.
INTERMITTENT TOTAL CLOSURE	√			√				√				Off-peak hours only.
USE OF SHOULDER (As a full lane)		√								√		May need to upgrade shoulder structure.
CROSSOVER						√		√				
TWO-WAY TRAFFIC ON DIVIDED FACILITIES						√		√				
DETOUR TO EXISTING ROAD	√		√	√	√	√	√	√		√	√	Reasonable detour route(s) available. Maintain local access.

√ Feasible Alternatives

CHART FOR IDENTIFICATION OF FEASIBLE WORK ZONE TYPES

Figure 81-2H