

Potentiometric Surface Map of the Bedrock Aquifers of Clark County, Indiana

Shapefile

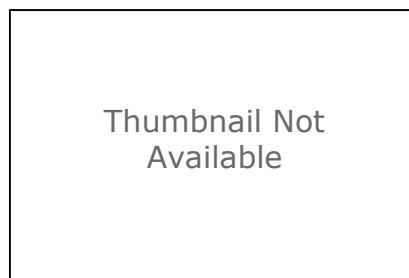

Tags

Clark County, Indiana, USA, Bedrock potentiometric surface

Summary

Display and/or analyses requiring spatial distribution of potentiometric surface elevations in Clark County.

Description

This file is a digital geospatial polyline coverage of the bedrock potentiometric surface elevations mapped for Clark County in Indiana.

Credits

There are no credits for this item.

Use limitations

Acknowledgement of the following agency in products derived from these data: Indiana Department of Natural Resources, Division of Water. This map was compiled by staff of the Indiana Department of Natural Resources, Division of Water using data believed to be reasonably accurate. However, a degree of error is inherent in all maps. This product is distributed "as-is" without warranties of any kind, either expressed or implied. The maps are intended for use only at the published scale. The information on these media is proprietary to the State of Indiana, Indiana Department of Natural Resources, Division of Water. Any copying, adaptation, or distribution of these data without the express written consent of IDNR-DOW is discouraged. It is not recommended that these data be used for purposes other than general estimate of static water level elevations. Site specific conditions may vary considerably from mapped estimates.

Extent

West -85.976436 **East** -85.440987
North 38.611023 **South** 38.267322

Scale Range

Maximum (zoomed in) 1:5,000
Minimum (zoomed out) 1:150,000,000

You are currently using the Item Description metadata style. Change your metadata style in the Options dialog box to see additional metadata content.