

# APM Residence Renovations

## Indiana Department of Natural Resources

### Brown County State Park

#### PROJECT NO. ENG2503722175

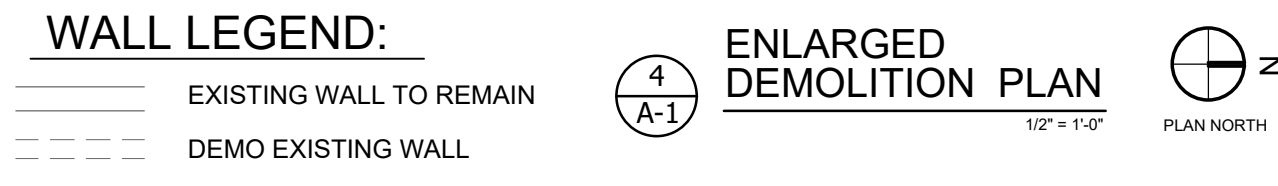
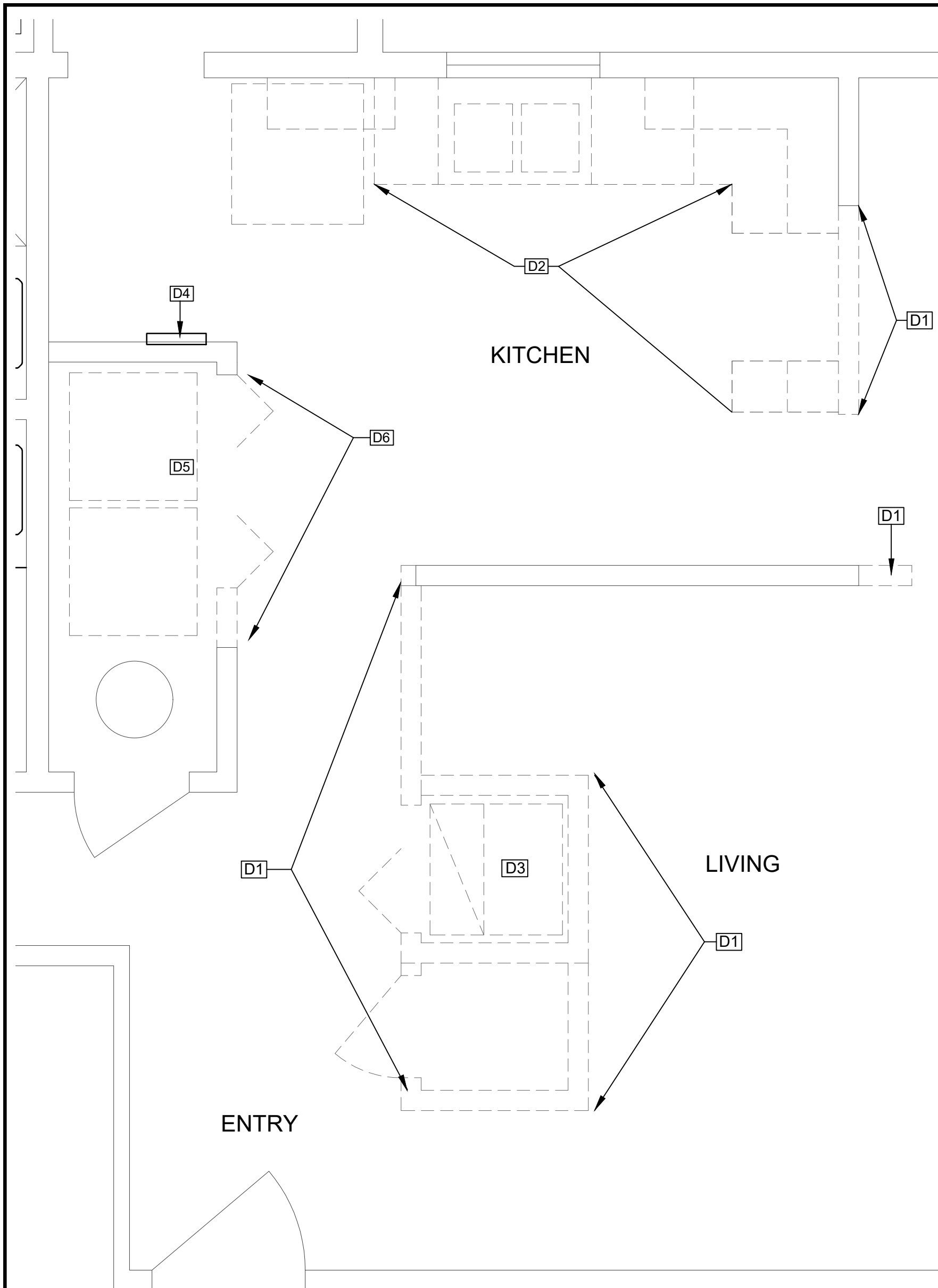
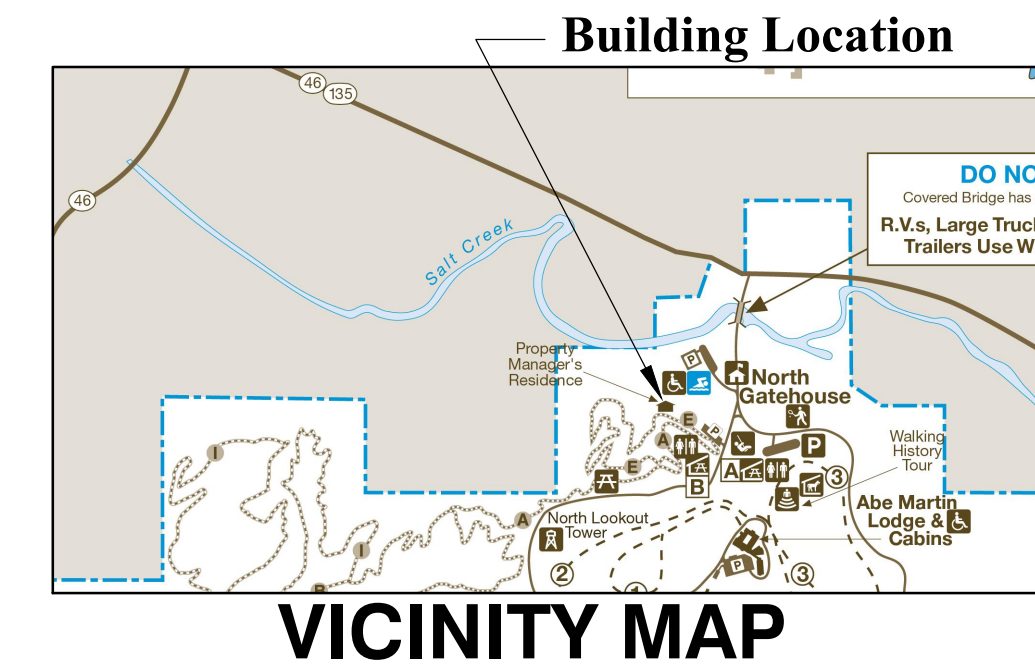

- DEMOLITION PLAN NOTES:**
- D1 REMOVE PORTION OF EXISTING WALL AS SHOWN. VERIFY WALL IS NOT STRUCTURAL BEFORE REMOVAL. IF DEEMED STRUCTURAL, NOTIFY PROPERTY MANAGER & DNR ENGINEERING.
  - D2 REMOVE EXISTING KITCHEN CABINETS, COUNTER, AND SINK. EXISTING APPLIANCES WILL BE REMOVED BY OWNER BEFORE PROJECT START.
  - D3 REMOVE EXISTING HVAC AIRHANDLER. NEW HVAC WILL BE IN NEW LOCATION. REFER TO PLAN.
  - D4 REMOVE EXISTING ELECTRICAL PANEL FOR REPLACEMENT. REFER TO PLAN AND GENERAL REQUIREMENTS.
  - D5 REMOVE EXISTING WASHER AND DRYER HOOKUPS INCLUDING ELECTRICAL, PLUMBING, AND EXHAUST. REFER TO PLAN FOR NEW LOCATION.
  - D6 REWORK EXISTING WALL AND DOORS AS NEEDED FOR NEW LAYOUT. REFER TO PLAN.

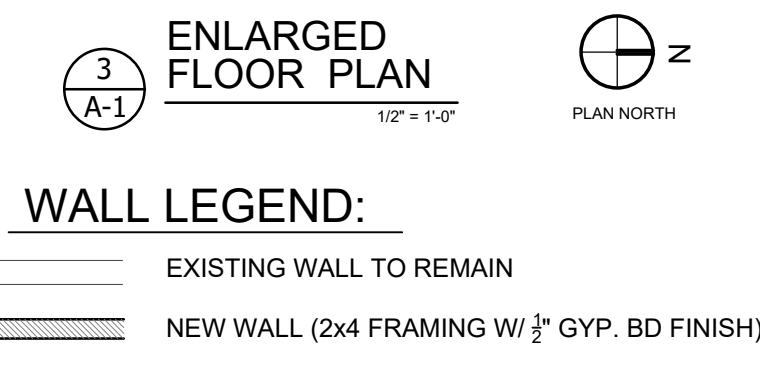
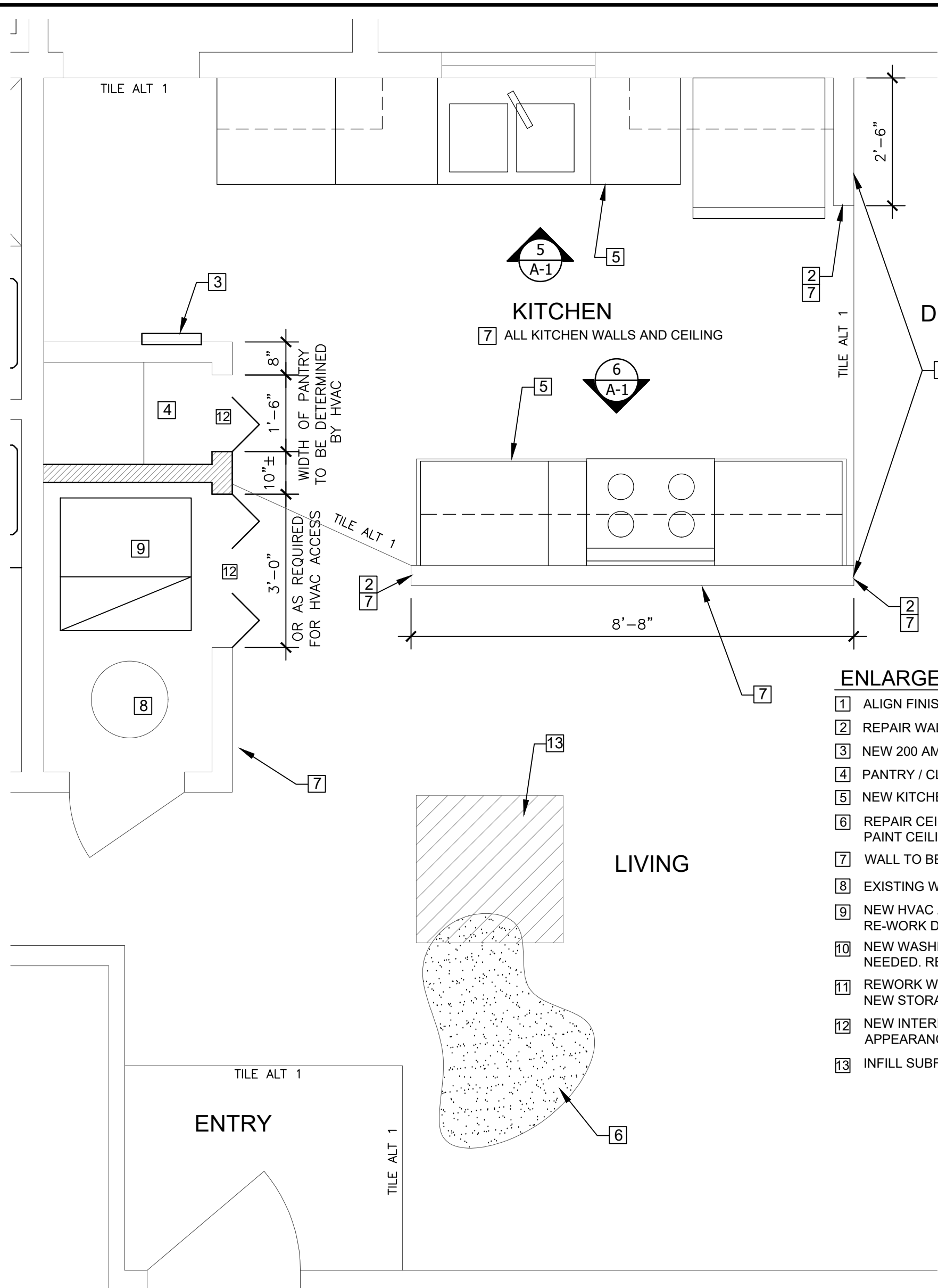

- ENLARGED PLAN NOTES:**
- 1 ALIGN FINISHES
  - 2 REPAIR WALL ENDS AS NEEDED AND FINISH WITH GYP. BD
  - 3 NEW 200 AMP ELECTRICAL PANEL. REFER TO GENERAL REQUIREMENTS
  - 4 PANTRY / CLOSET SHELVING. REFER TO GENERAL REQUIREMENTS.
  - 5 NEW KITCHEN CABINETRY AND COUNTERS. REFER TO SPECIFICATIONS.
  - 6 REPAIR CEILING IN AREAS OF DEMOLITION. MATCH ADJACENT FINISH. PAINT CEILING IN ENTIRE ROOM.
  - 7 WALL TO BE PAINTED. REFER TO GENERAL REQUIREMENTS.
  - 8 EXISTING WATER HEATER TO REMAIN.
  - 9 NEW HVAC AIR HANDLER LOCATION. EXTEND ELECTRICAL AS NEEDED. RE-WORK DUCTWORK AS NEEDED. REFER TO GENERAL REQUIREMENTS.
  - 10 NEW WASHER / DRYER LOCATION. EXTEND ELECTRICAL AND PLUMBING AS NEEDED. RE-WORK EXHAUST DUCT. REFER TO GENERAL REQUIREMENTS.
  - 11 REWORK WALL AND DOOR TO CREATE NEW WASHER / DRYER CLOSET. CREATE NEW STORAGE CLOSET FROM THE REMAINING AREA.
  - 12 NEW INTERIOR WOOD DOOR TO MATCH EXISTING ADJACENT DOOR FINISH AND APPEARANCE.
  - 13 INFILL SUBFLOOR AT AREA OF HVAC REMOVAL

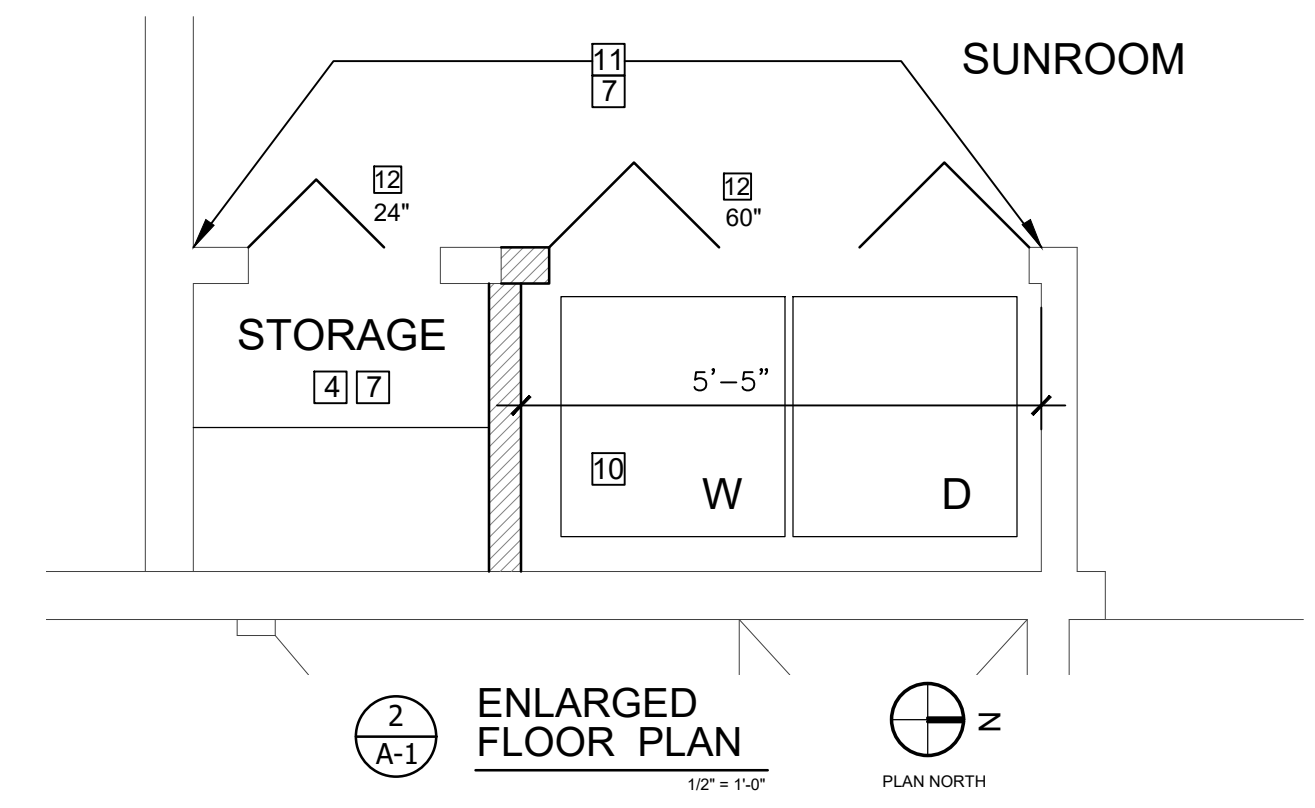

- OVERALL PLAN NOTES:**
- REFER TO SPECIFICATIONS FOR ADDITIONAL INFORMATION
- 1 NEW LVT FLOORING AND TRIM. REFER TO SPECIFICATIONS AND ALTERNATE #1.
  - 2 NEW TOILET, VANITY, FAUCET, AND ACCESSORIES
  - 3 NEW TUB / SHOWER AND FAUCET
  - 4 NEW 200 AMP ELECTRICAL PANEL
  - 5 WALLS AND CEILING TO BE PAINTED
  - 6 WATER HEATER TO REMAIN. VERIFY DRAINAGE FOR RELIEF VALVE.
  - 7 NEW WASHER AND DRYER LOCATION. APPLIANCES BY OWNER.
  - 8 NEW HVAC LOCATION
  - 9 NEW KITCHEN CABINETS AND LAYOUT. REFER TO ENLARGED PLAN AND ELEVATIONS.
  - 10 NEW DOOR AND TRIM. FINISH TO MATCH EXISTING DOORS AND TRIM.
  - 11 CLOSET SHELVING REFER TO SPECIFICATIONS.
  - 12 REPLACE BASE TO MATCH EXISTING

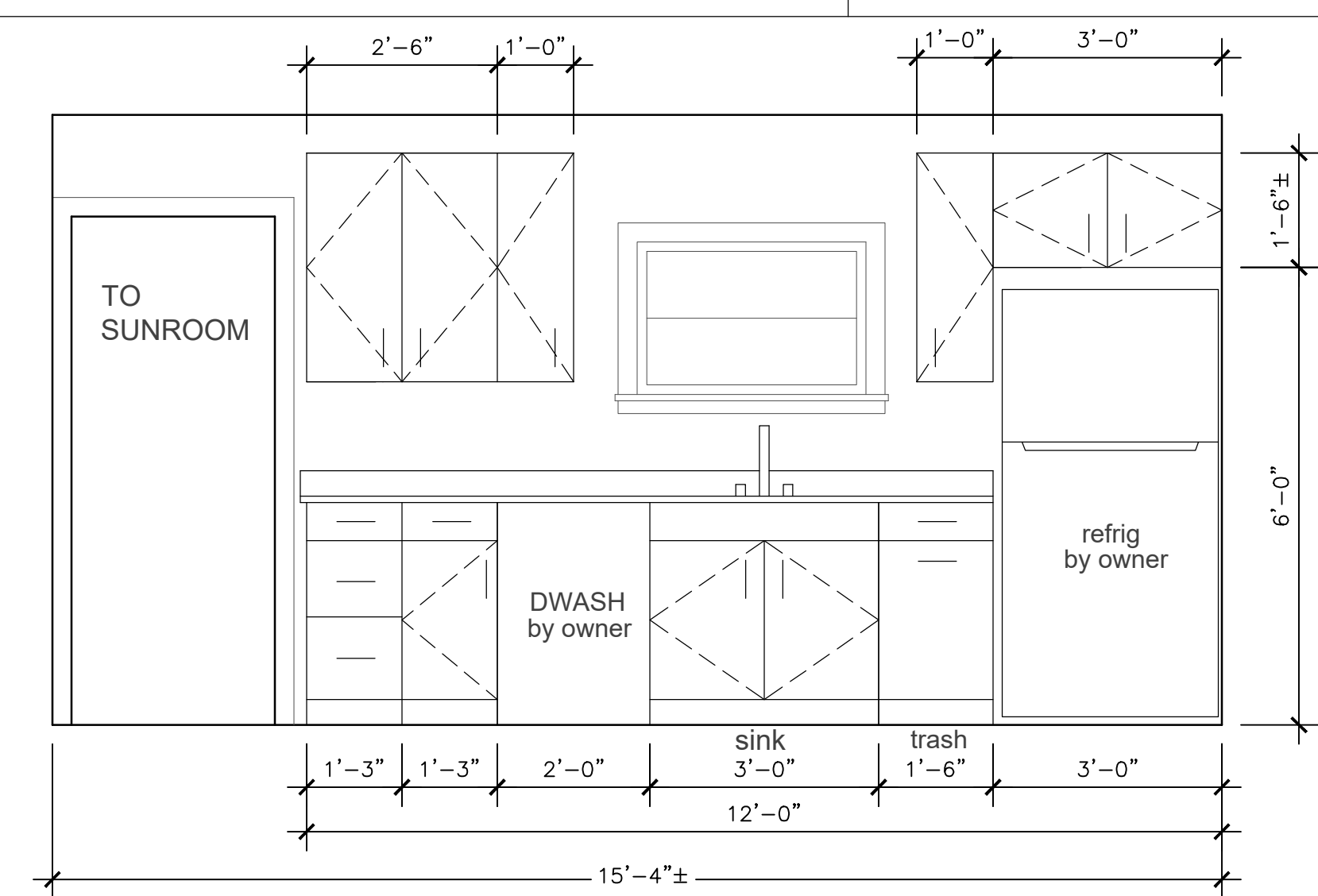

5 ENLARGED ELEVATION 1  
1/2" = 1'-0"

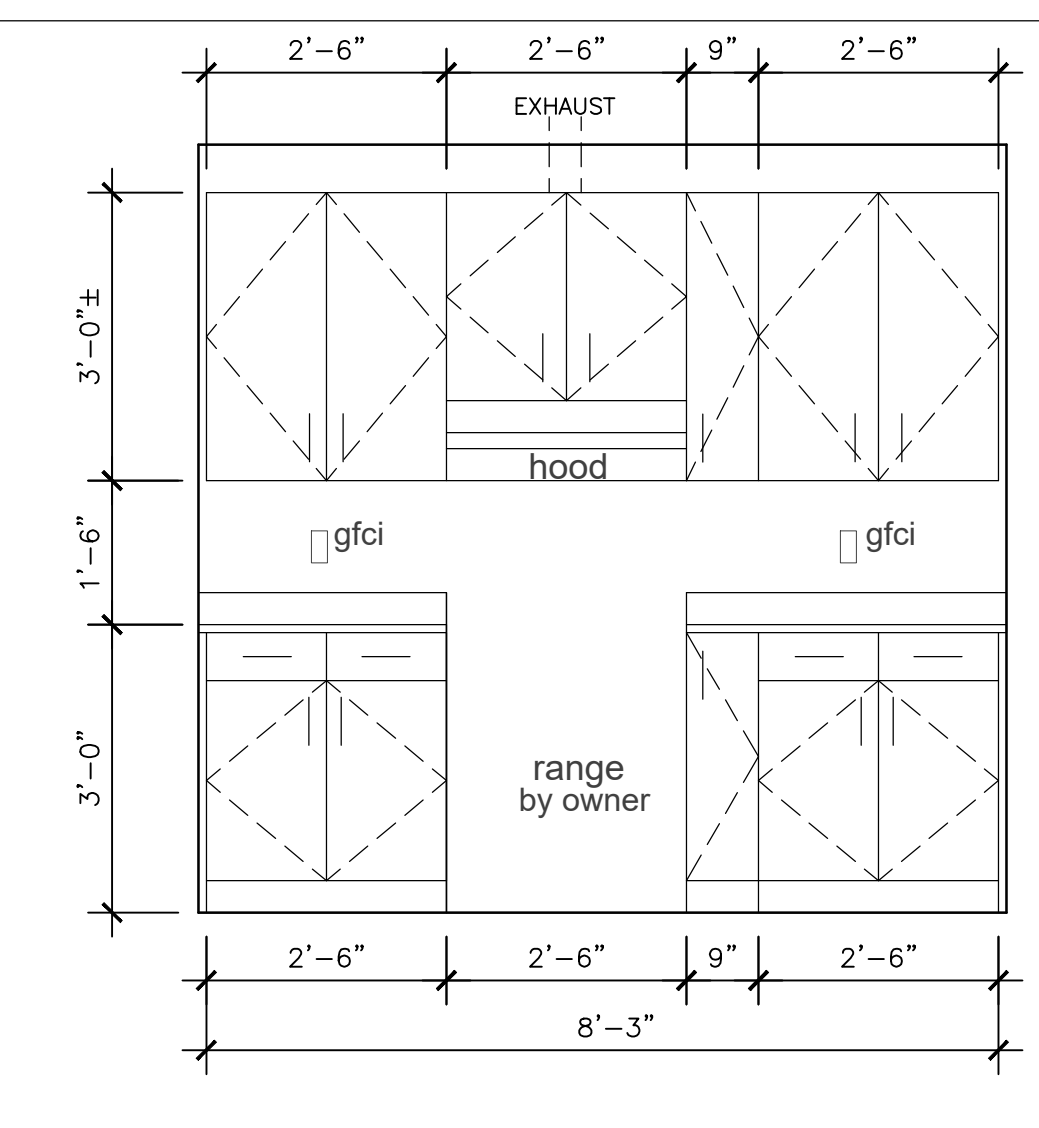

6 ENLARGED ELEVATION 2  
1/2" = 1'-0"

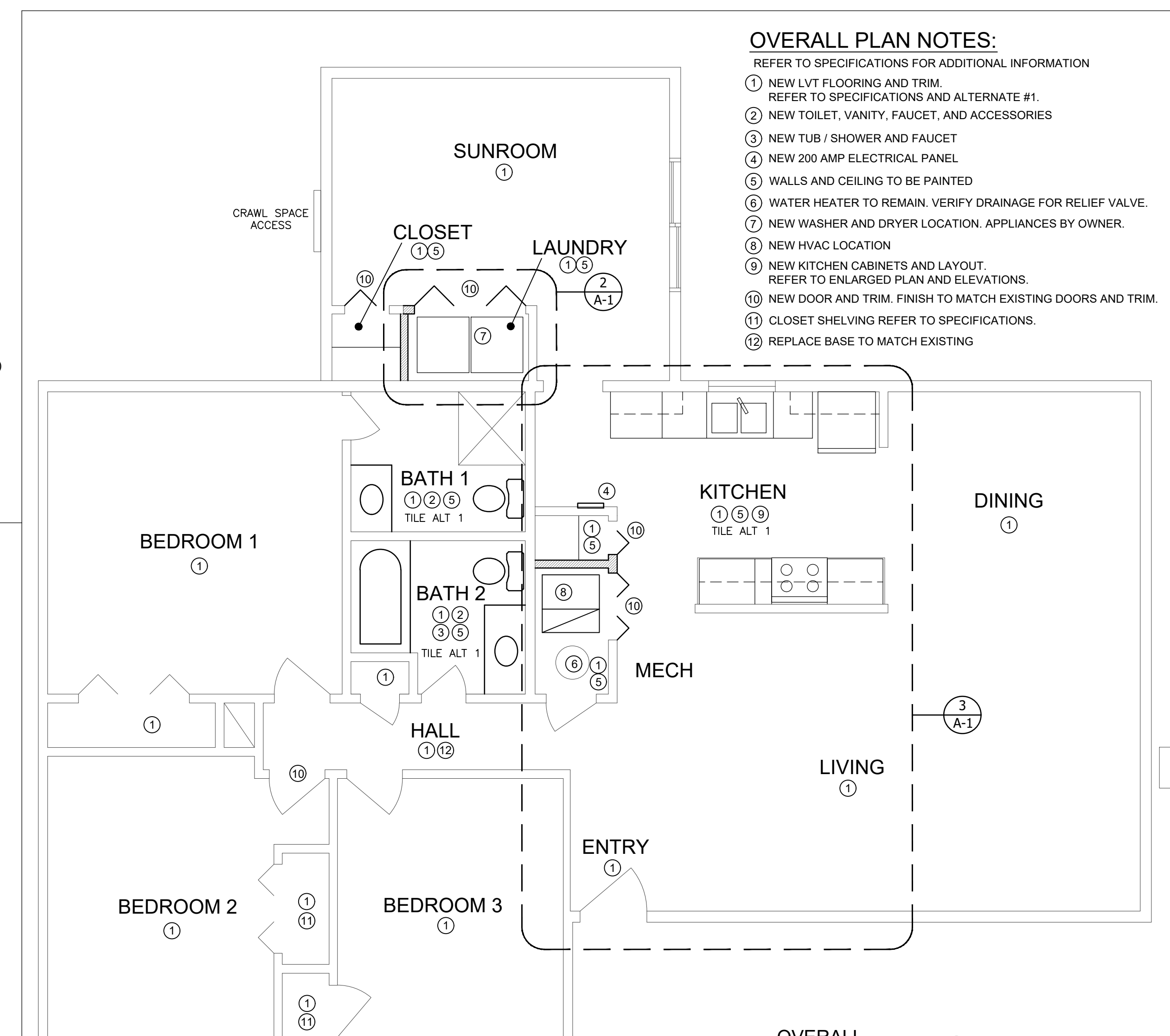

**Brown County APM Residence Remodel**  
Brown County State Park  
DEPT. OF NATURAL RESOURCES  
1405 State Road 46 West  
Nashville, IN 47448

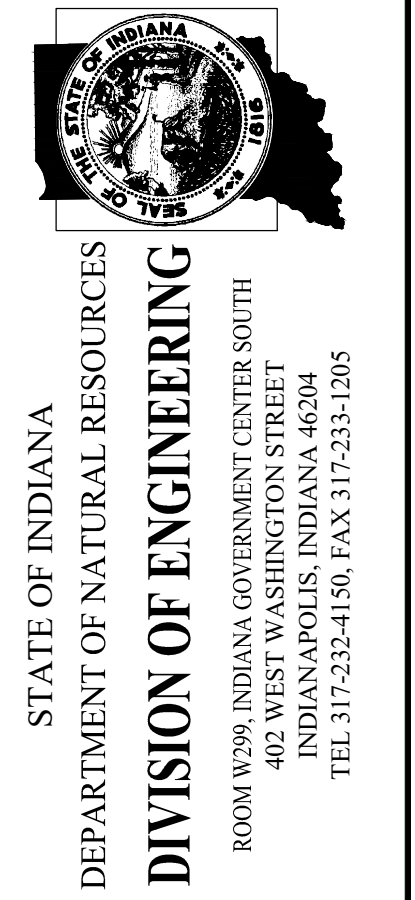

Project Number: ENG2503722175	
Requisition Number: Requisition#	
Designer:	Drawing Date: 2/20/25
Drafter:	Drawing Scale: AS NOTED
DNR Approval:	
Client Approval:	
File Number: XXX-XXX	
Drawing Number: A-1	
Sheet: 1 of 1	