

Teeples Glade Nature Preserve

County: Harrison Size: 82 acres
Ownership: The Nature Conservancy



Location and Access

Parking and trail. Caution: Deer hunting is allowed in season. See Fish and Wildlife’s website below for more detail on hunting season and safety measures.

From New Albany, travel west on I-64 to the Georgetown exit. Turn left (south) on SR 62 and continue to SR 11, turning left (south). After traveling through Elizabeth, SR 11 turns at a 90 degree angle and intersects with Rosewood Rd. Turn south on Rosewood to Rabbit Hash Rd. and turn right (south) to Keen Hill Rd. Turn left (southeast) and travel 0.25 mile to the preserve. Parking area is on the right hand side of the road.

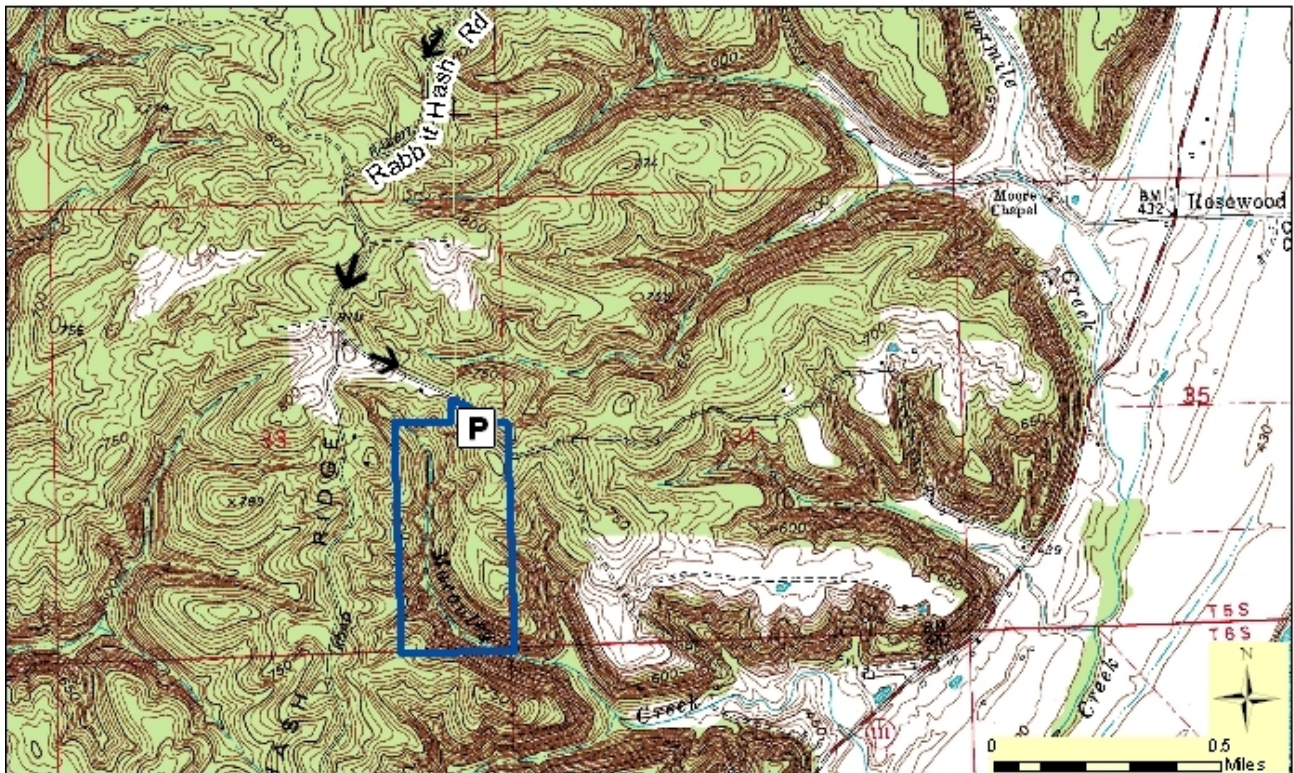

Description: Teeples Glade is a classic limestone glade - a natural opening in the forest. Numerous interesting species of plants and animals are found here, including pale purple coneflower, Indian grass, false dragonhead, rose pink, and rosin weed. The harsh, dry environment, combined with thin soils and south facing exposure enable the prairie-like glade community to persist. Prescribed fires are also used to keep the glade and dry forest communities in a healthy condition.

Further Information:

ACRES Land Trust, 1802 Chapman Rd, Huntertown, IN 46748. (260) 637-2273. www.acreslandtrust.org
Division of Nature Preserves Southwest Regional Ecologist, Ryan Keller: rkeller@dnr.in.gov