

LaGrange County Nature Preserve

County: LaGrange Size: 73 acres
Ownership: LaGrange County Dept of Parks and Recreation



Location and Access

Parking and trails. From the town of Lagrange go east on US 20 approximately 3.5 miles to CR 400 E. Following the signs turn right (south) on 400 E. Go one mile and turn left (east) on 100 S. Go about 0.5 mile to the Maplewood Park gate.

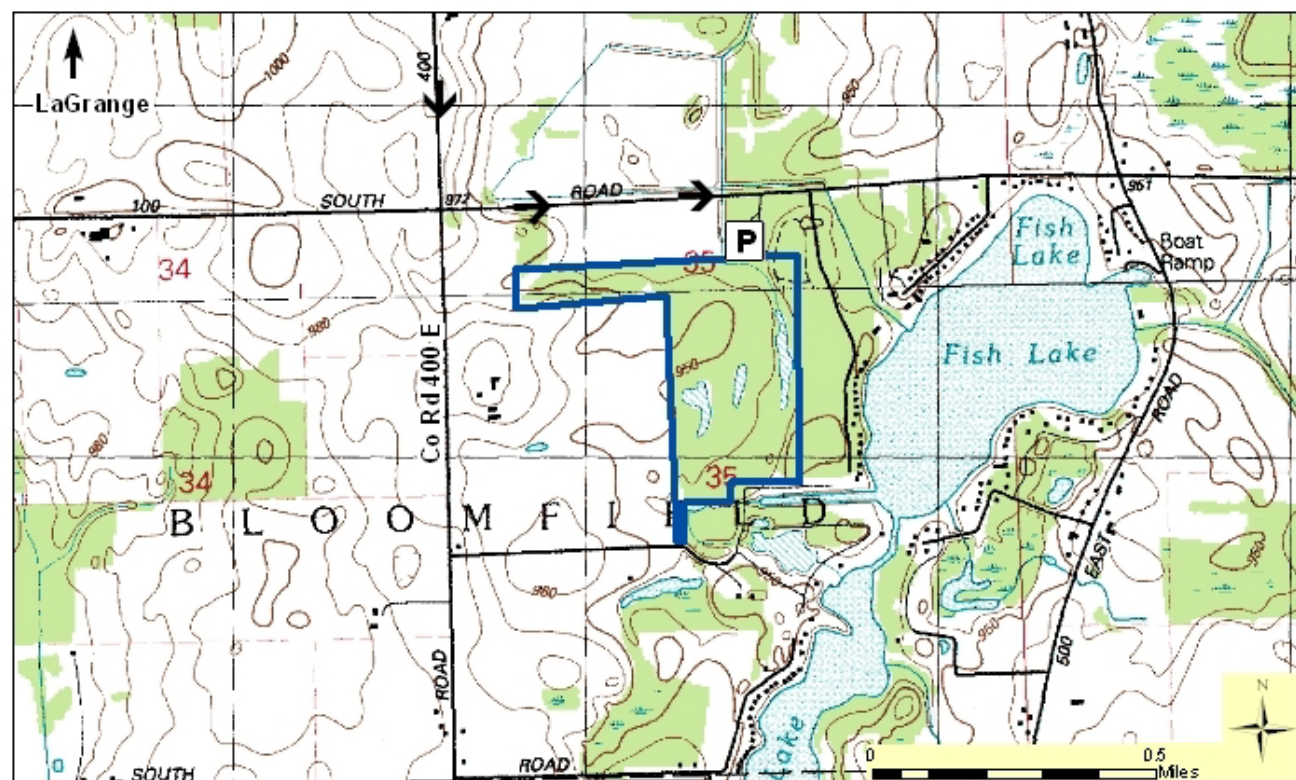

Description: This preserve contains an old second growth mesic upland forest dominated by beech, maple, oak, hickory. It is part of the Maplewood Nature Center property, and adjoins the ACRES Land Trust's Maplewood Preserve. A small "sugar bush" for the production of maple syrup and sugar is operated on the property.

Further Information:

LaGrange Co Dept of Parks and Recreation, 0505 W 700 S, Wolcottville, IN 46795. (260) 854-2225.
Maple Wood Nature Center, (260) 463-4022.
Division of Nature Preserves Northeast Regional Ecologist, Adam Balzer: abalzer@dnr.in.gov