Martin State Forest Hunting Map

08/2020

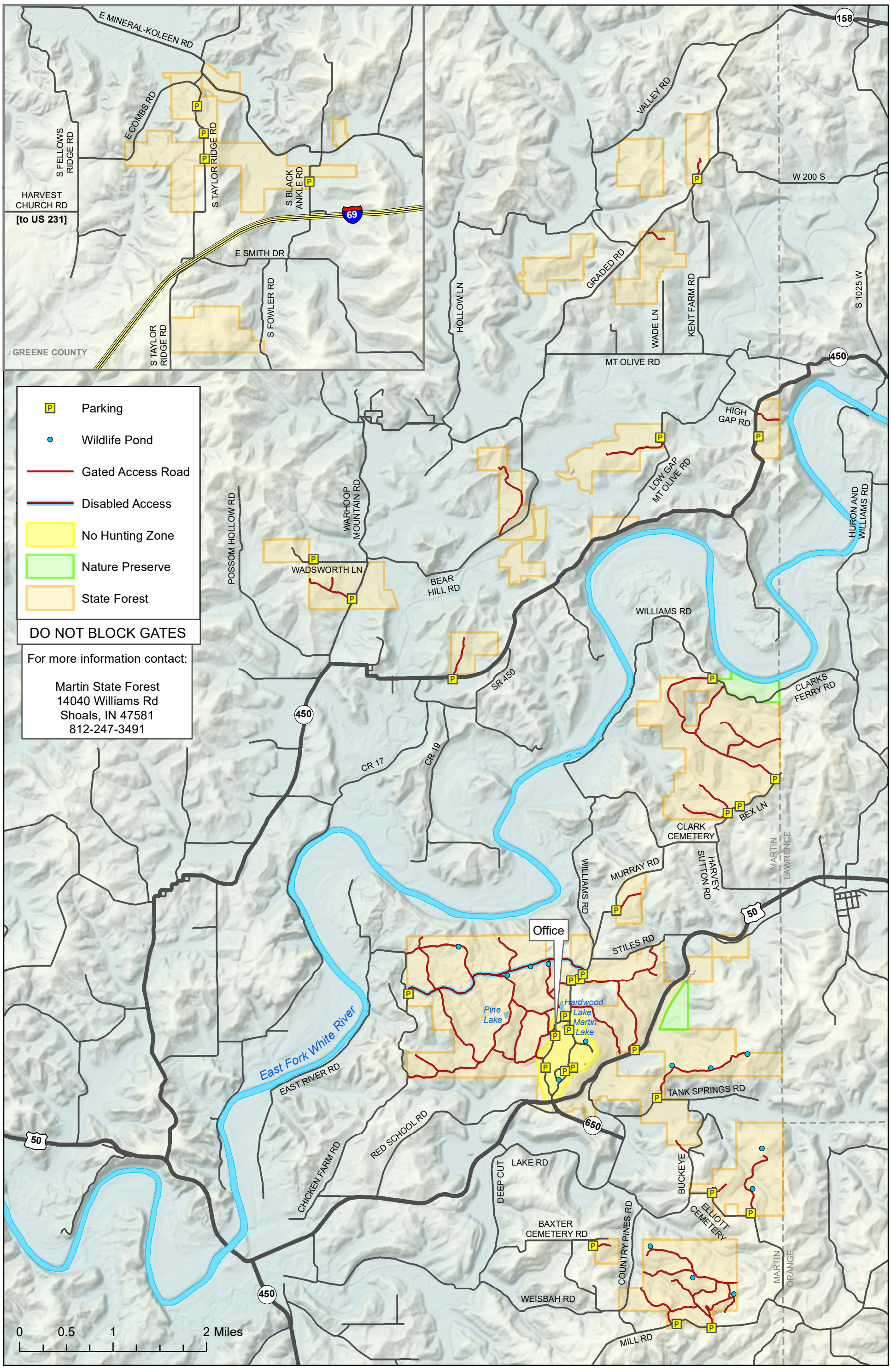

Disabled Hunters need to contact the office for permits. They must already have a disabled hunter permit issued by the Indiana DNR Division of Fish & Wildlife.