to Ravinia Woods State Forest

08/2020

Morgan-Monroe and Yellowwood State Forest North Hunting Map

Indiana Department of Natural Resources

For more information contact:

Morgan-Monroe State Forest
6220 Forest Rd
Martinsville, IN 46151
765-792-4654

Yellowwood State Forest
772 Yellowwood Lake Rd
Nashville, IN 47448
812-988-7945

PLEASE DO NOT BLOCK GATES

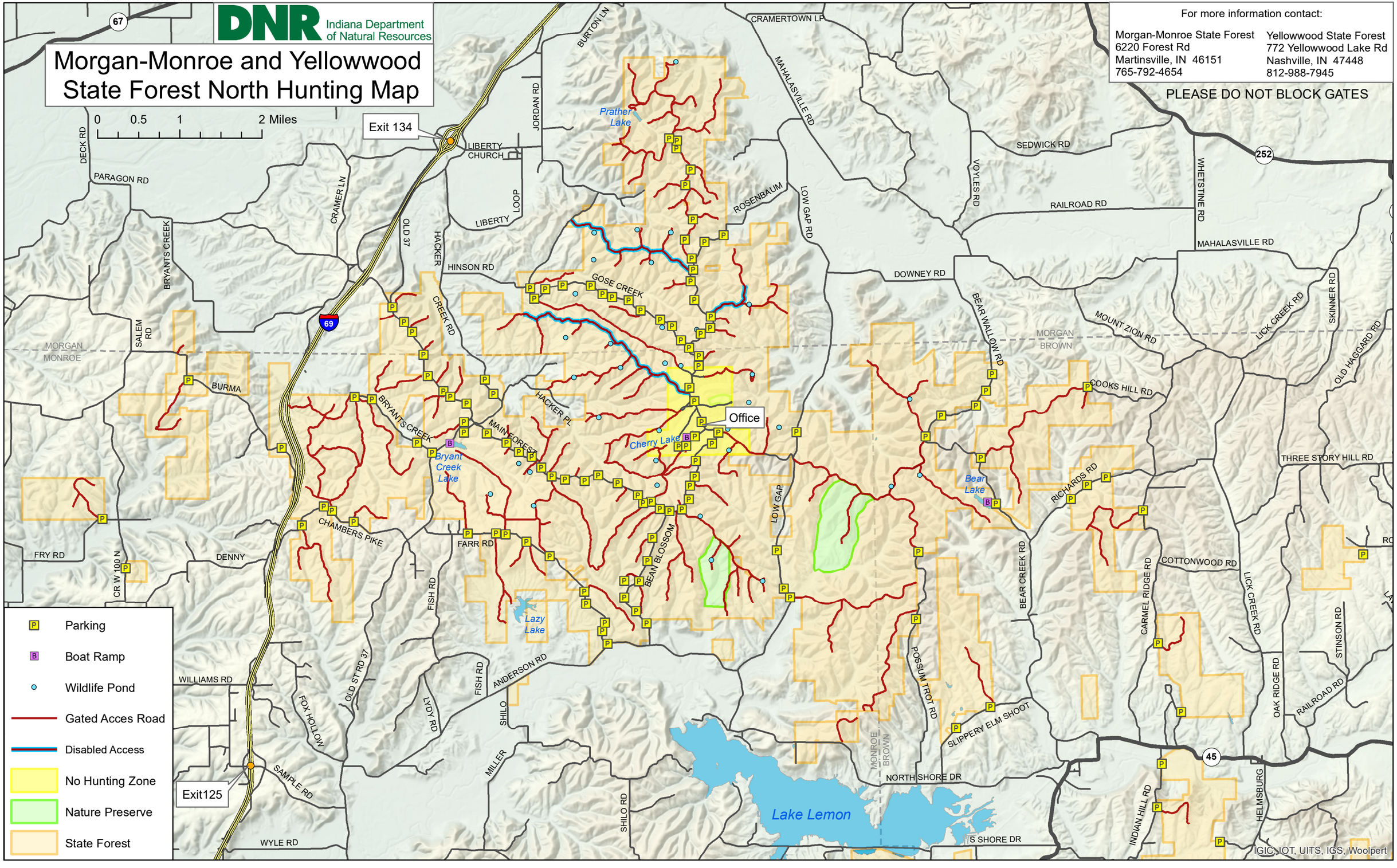

Disabled Hunters need to contact the office for permits. They must already have a disabled hunter permit issued by the Indiana DNR Division of Fish & Wildlife.