Indiana Department of Natural Resources

To view a specific compartment, click on its number

Morgan-Monroe State Forest Compartments

1:139,900

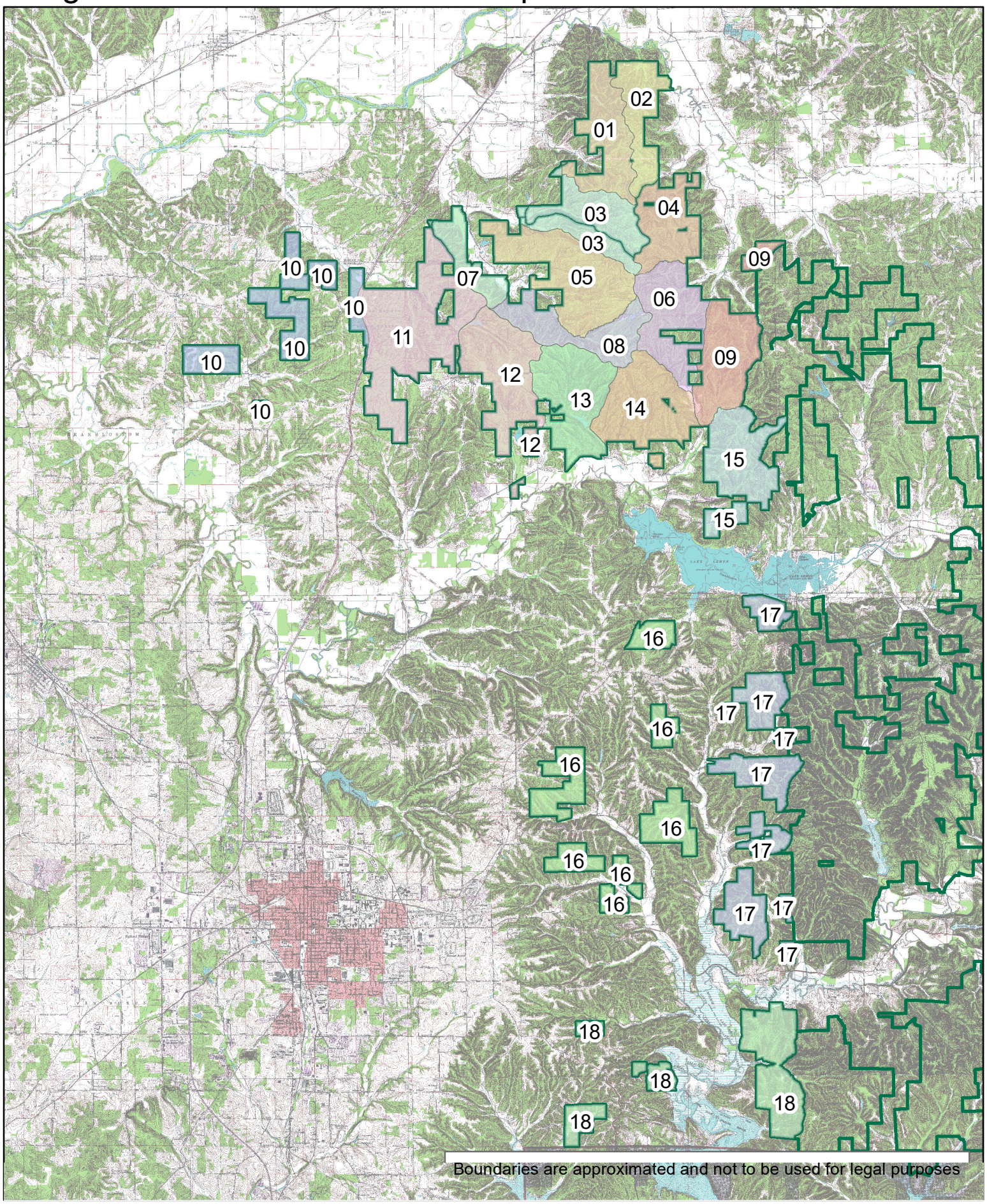

Boundaries are approximated and not to be used for legal purposes

MORGAN-MONROE STATE FOREST
Compartment 01

Click here to return to the top of the document

1:18,100

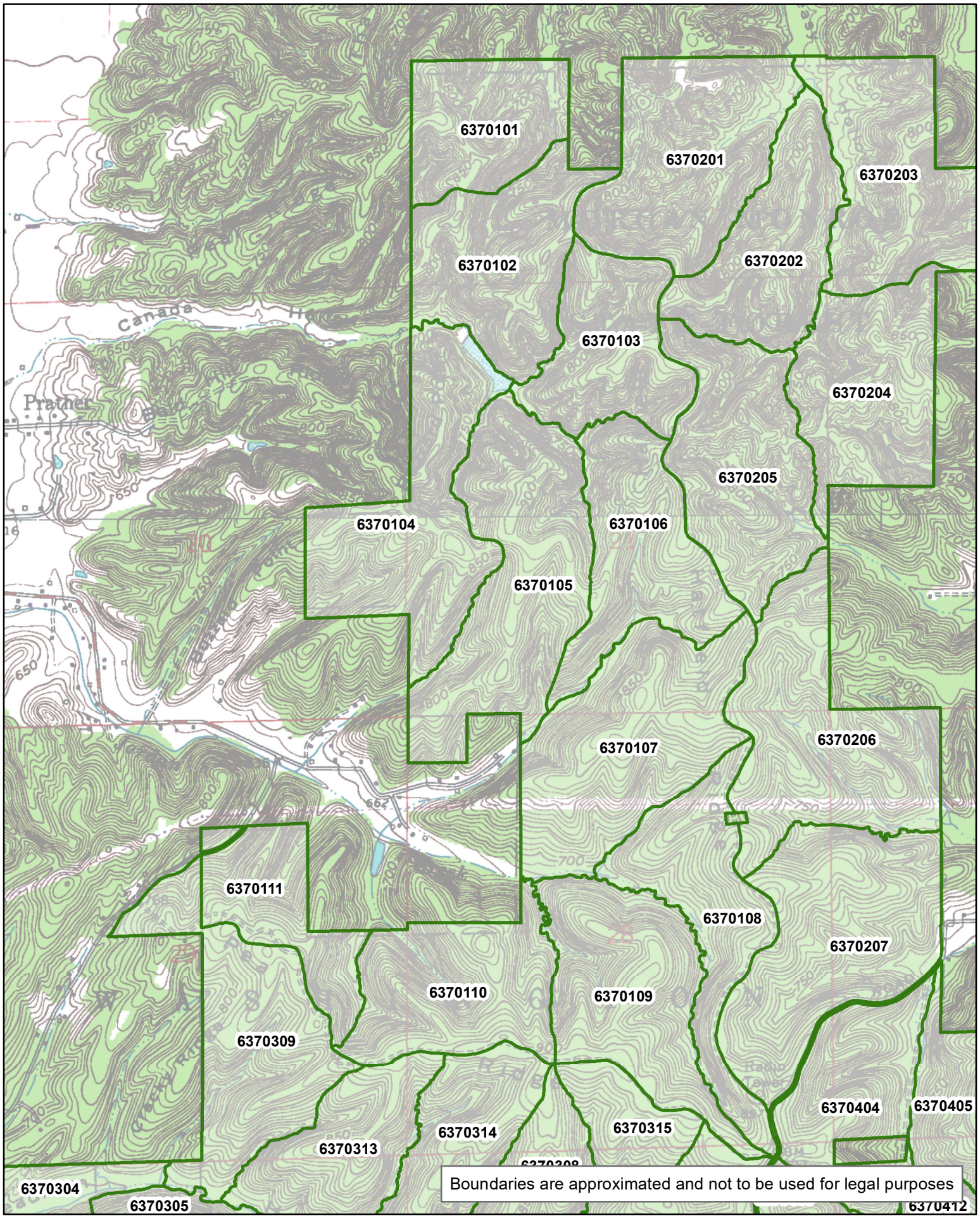

MORGAN-MONROE STATE FOREST
Compartment 02

Indiana Department of Natural Resources

Click here to return to the top of the document

1:17,400

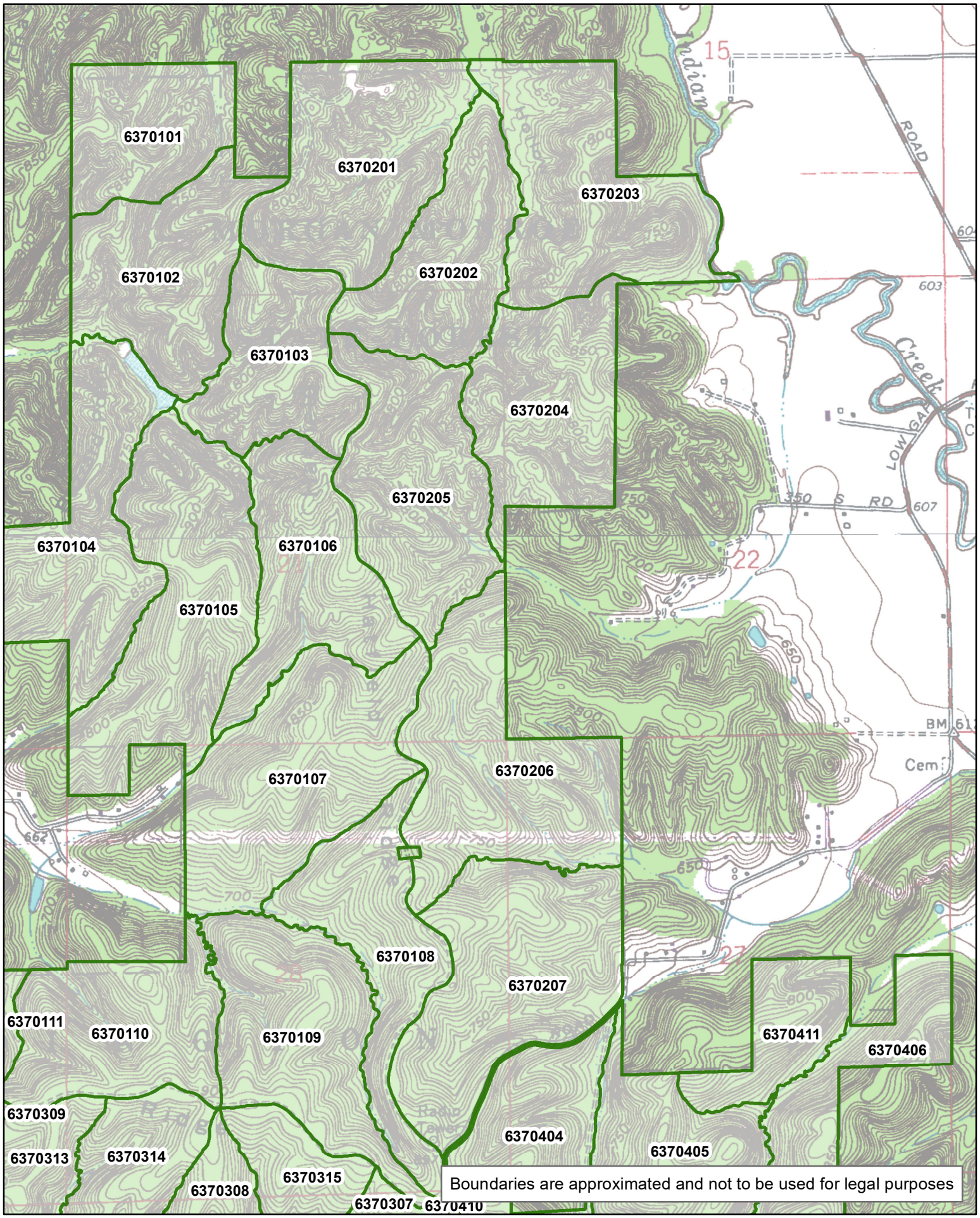

MORGAN-MONROE STATE FOREST
Compartment 03

Indiana Department of Natural Resources

Click here to return to the top of the document

1:20,850

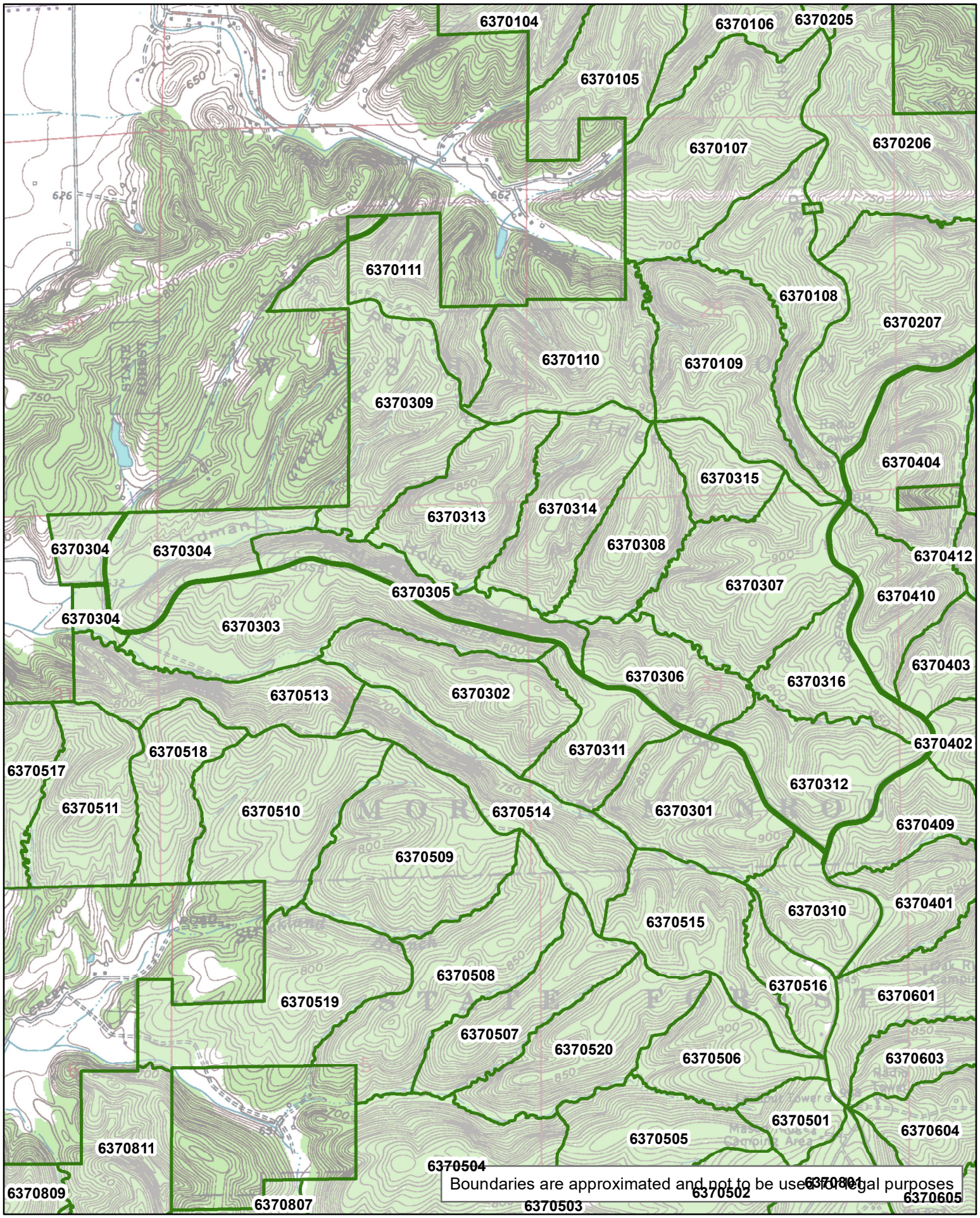

Boundaries are approximated and not to be used for legal purposes

MORGAN-MONROE STATE FOREST
Compartment 04

Indiana Department of Natural Resources

Click here to return to the top of the document

1:13,000

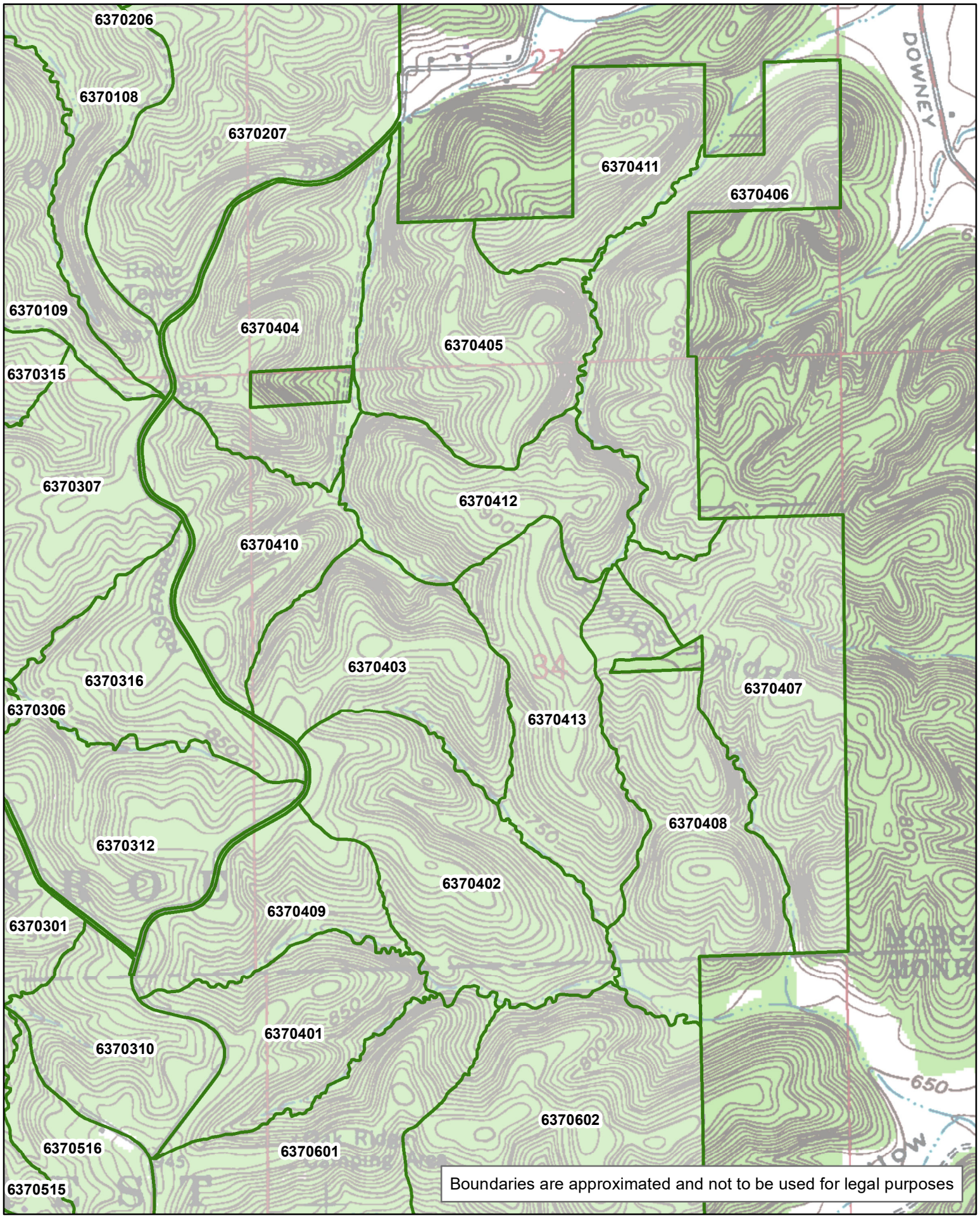

MORGAN-MONROE STATE FOREST
Compartment 05

Indiana Department of Natural Resources

Click here to return to the top of the document

1:24,550

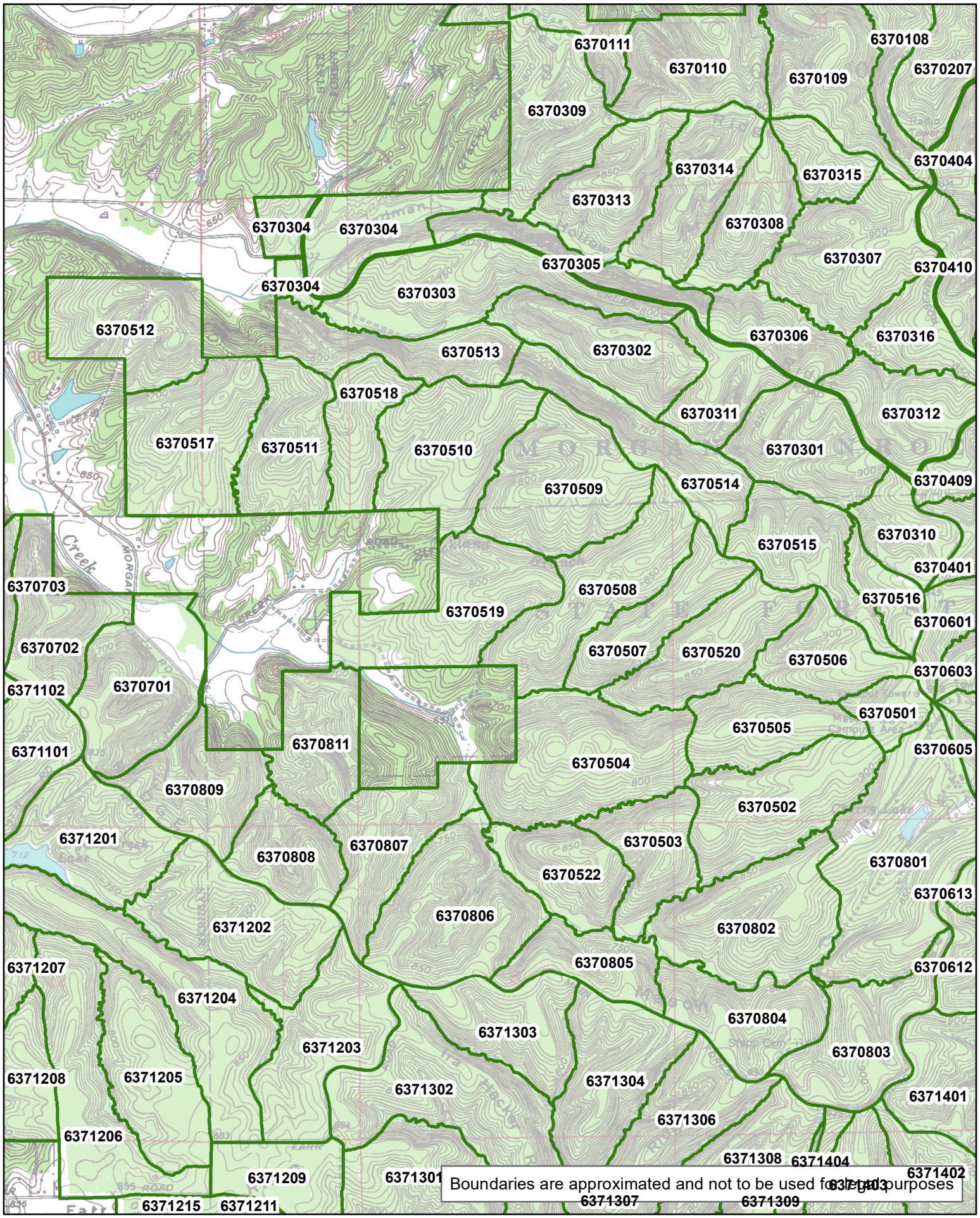

Boundaries are approximated and not to be used for legal purposes

MORGAN-MONROE STATE FOREST
Compartment 06

Click here to return to the top of the document

1:16,900

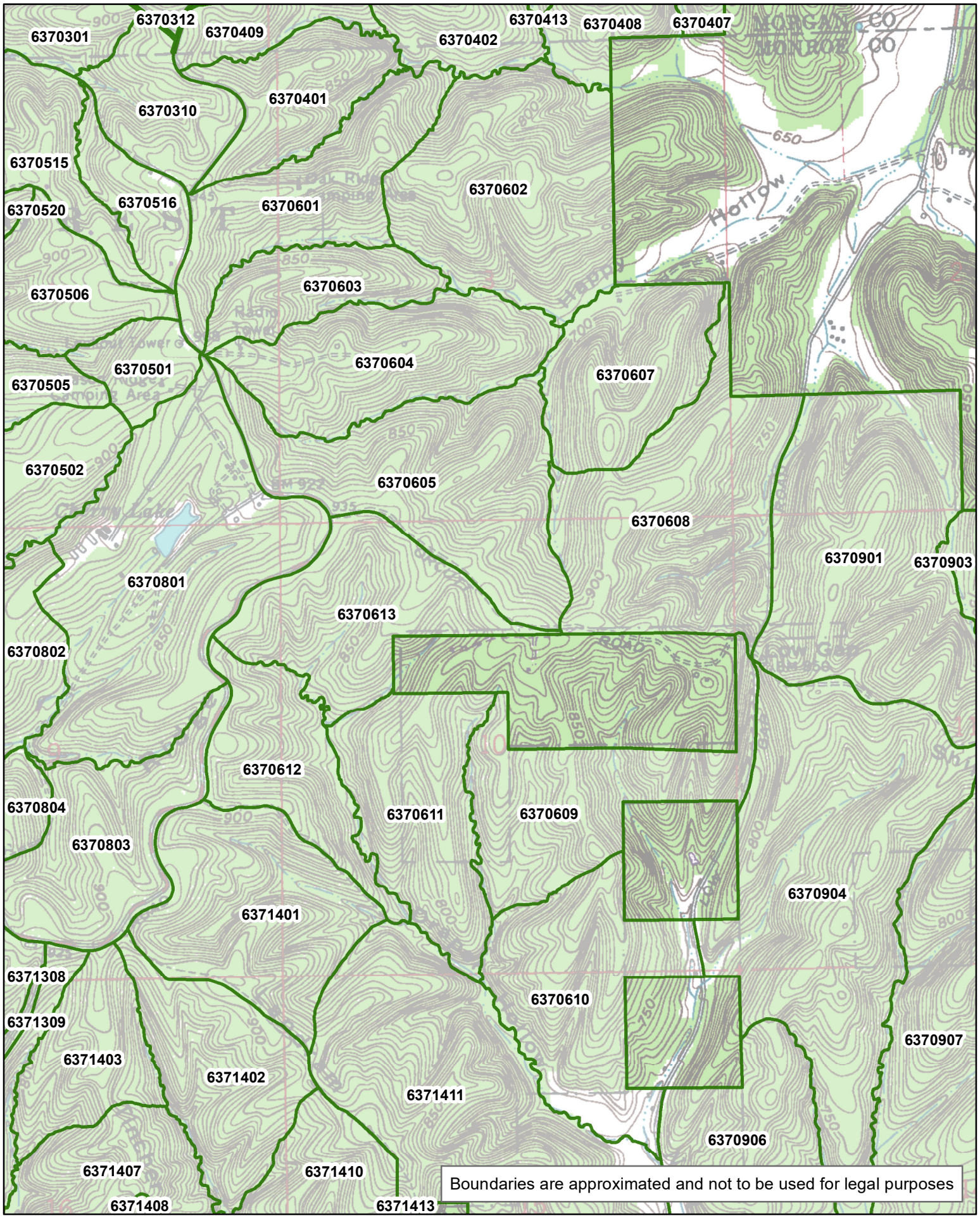

MORGAN-MONROE STATE FOREST
Compartment 07

Indiana Department of Natural Resources

Click here to return to the top of the document

1:12,950

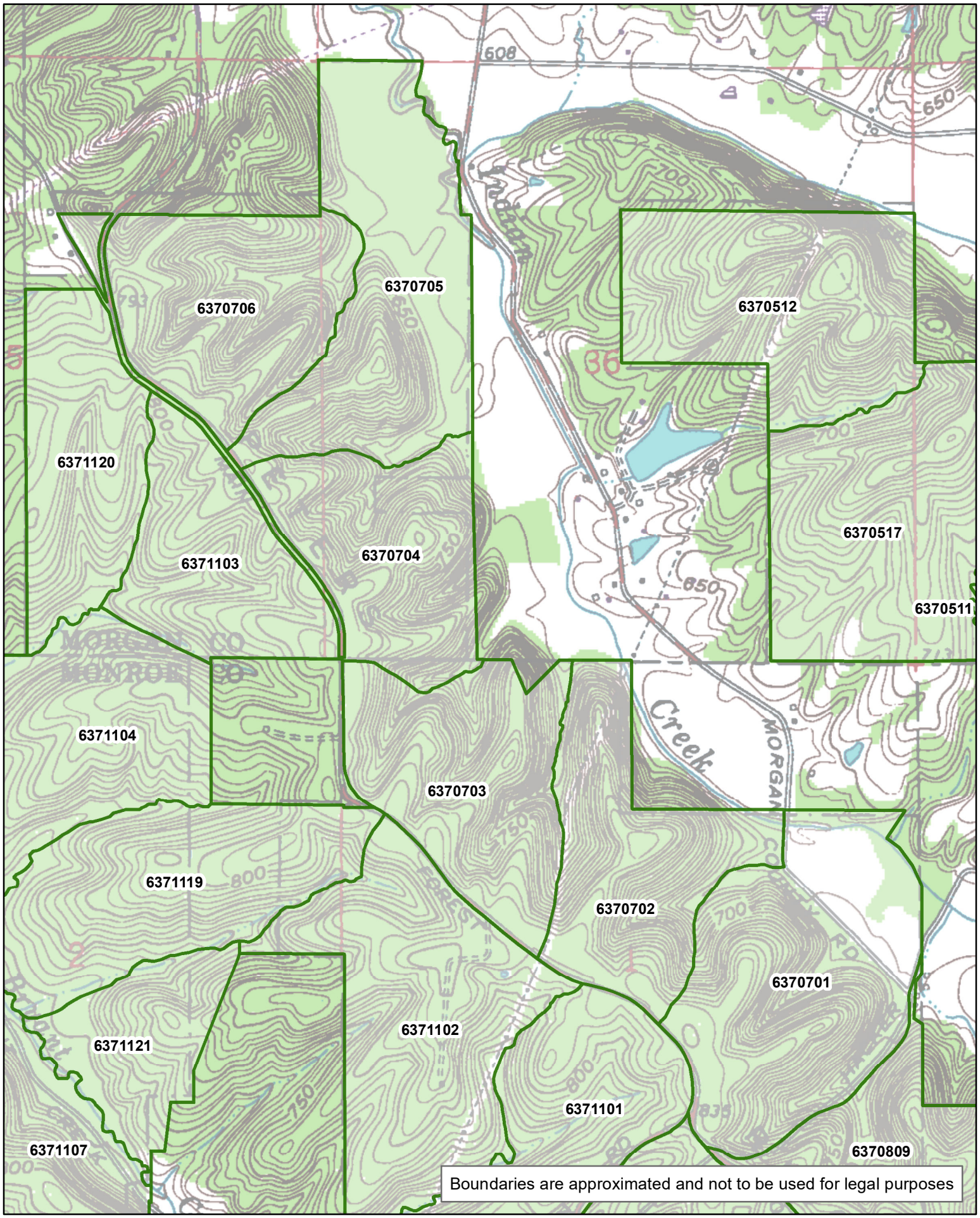

MORGAN-MONROE STATE FOREST
Compartment 08

Indiana Department of Natural Resources

Click here to return to the top of the document

1:25,800

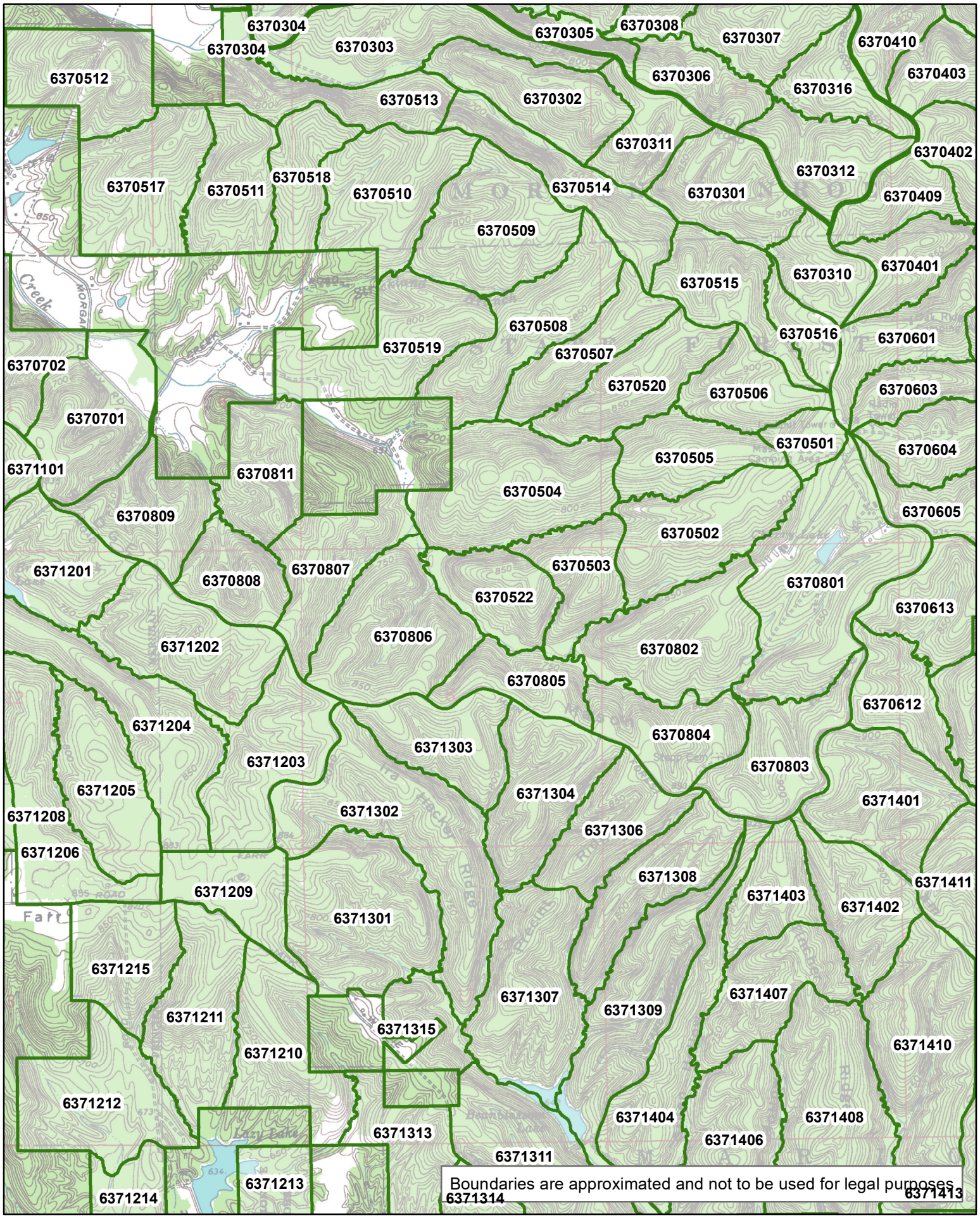

MORGAN-MONROE STATE FOREST
Compartment 09

Click here to return to the top of the document

1:23,350

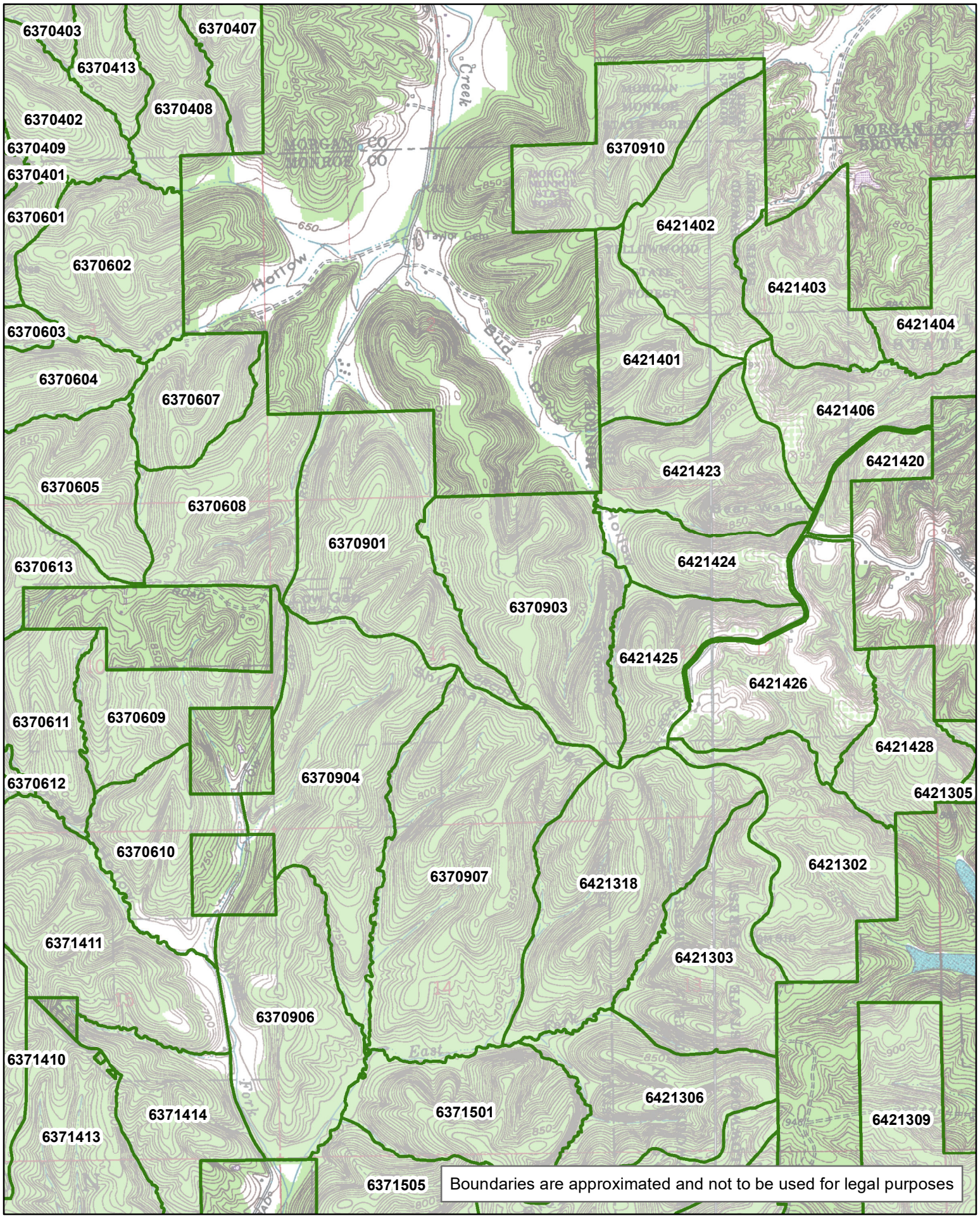

Boundaries are approximated and not to be used for legal purposes

MORGAN-MONROE STATE FOREST
Compartment 10

Click here to return to the top of the document

1:29,150

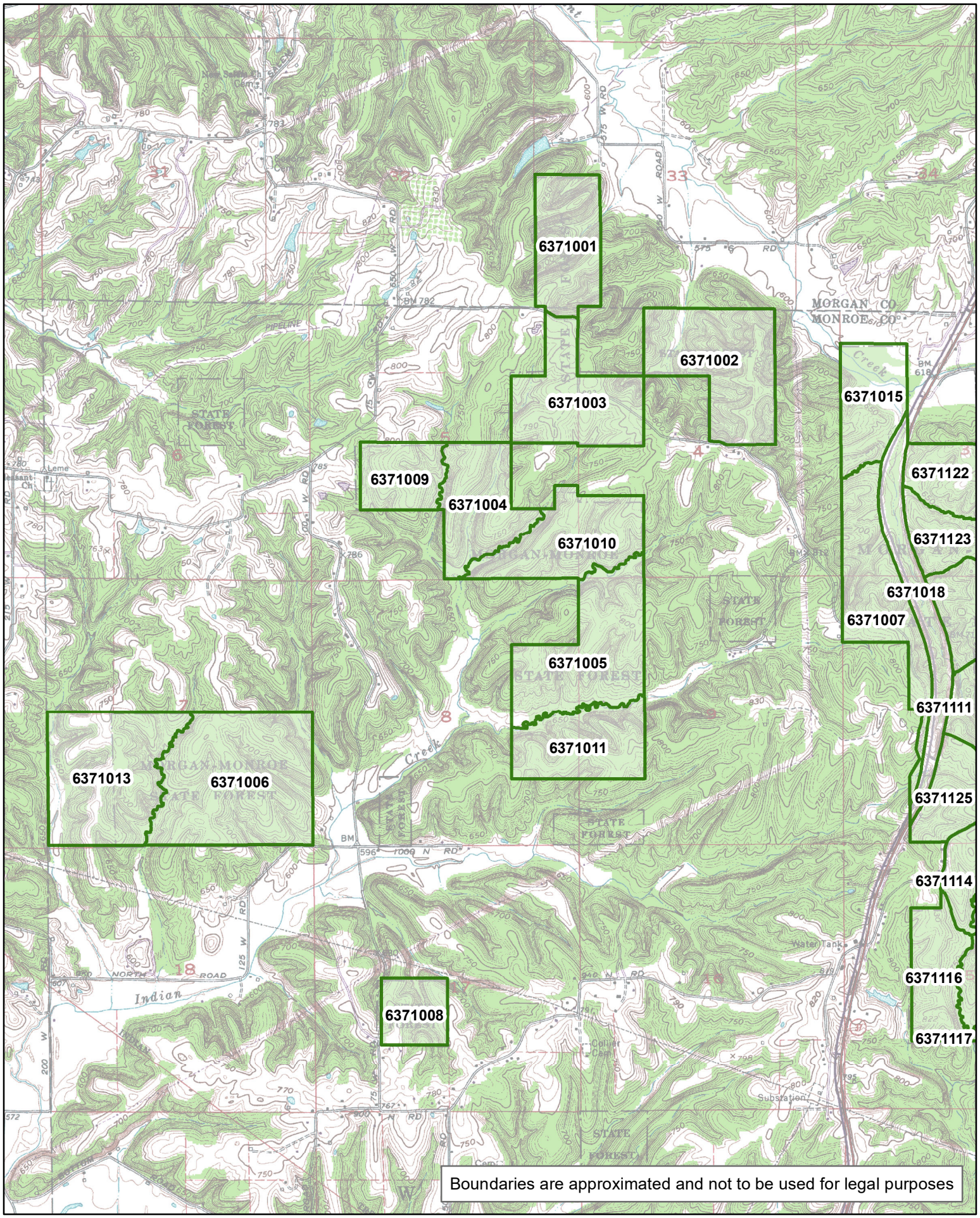

MORGAN-MONROE STATE FOREST
Compartment 11

Indiana Department of Natural Resources

Click here to return to the top of the document

1:27,100

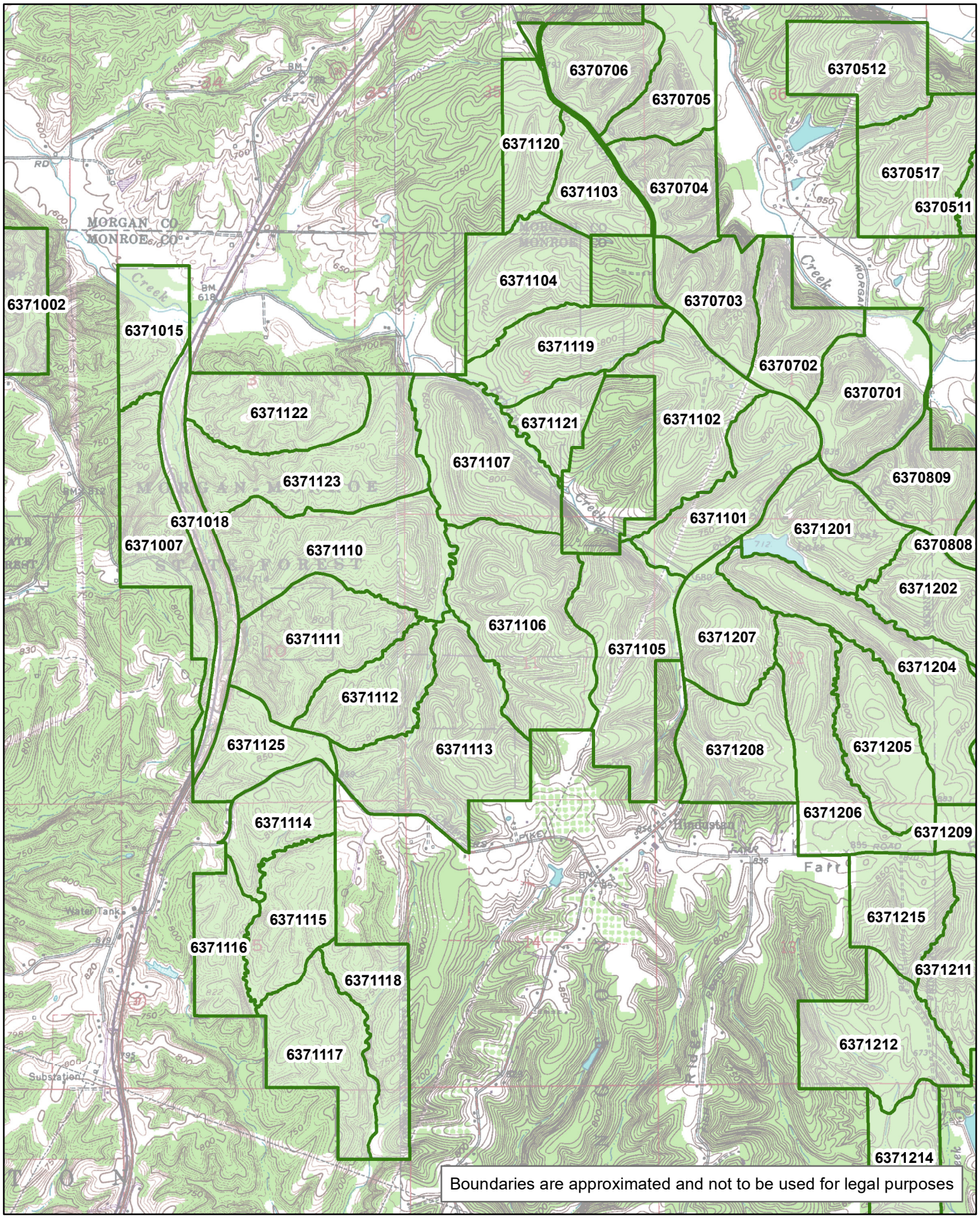

Boundaries are approximated and not to be used for legal purposes

MORGAN-MONROE STATE FOREST
Compartment 12

Indiana Department of Natural Resources

Click here to return to the top of the document

1:24,500

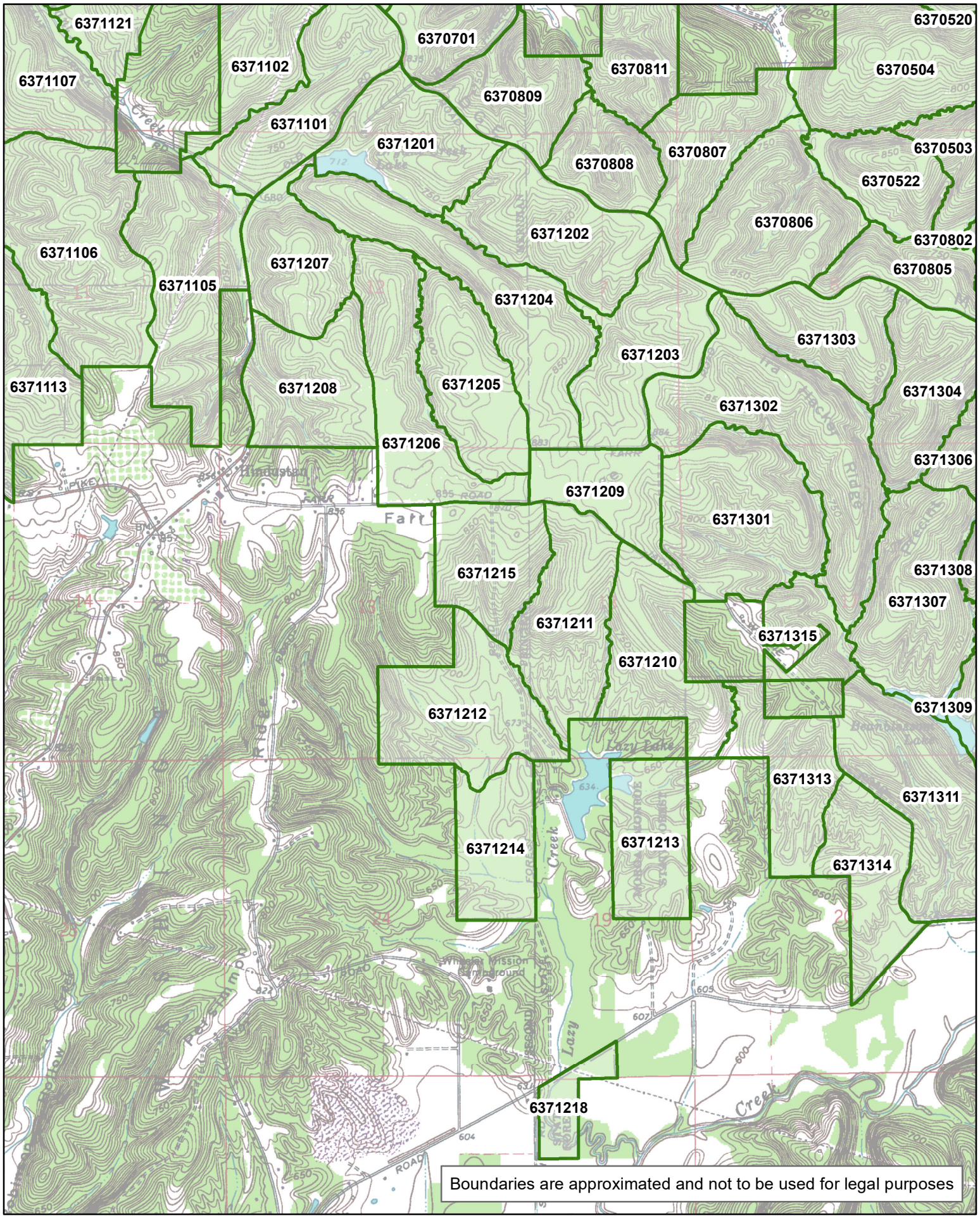

MORGAN-MONROE STATE FOREST
Compartment 13

Indiana Department of Natural Resources

Click here to return to the top of the document

1:16,200

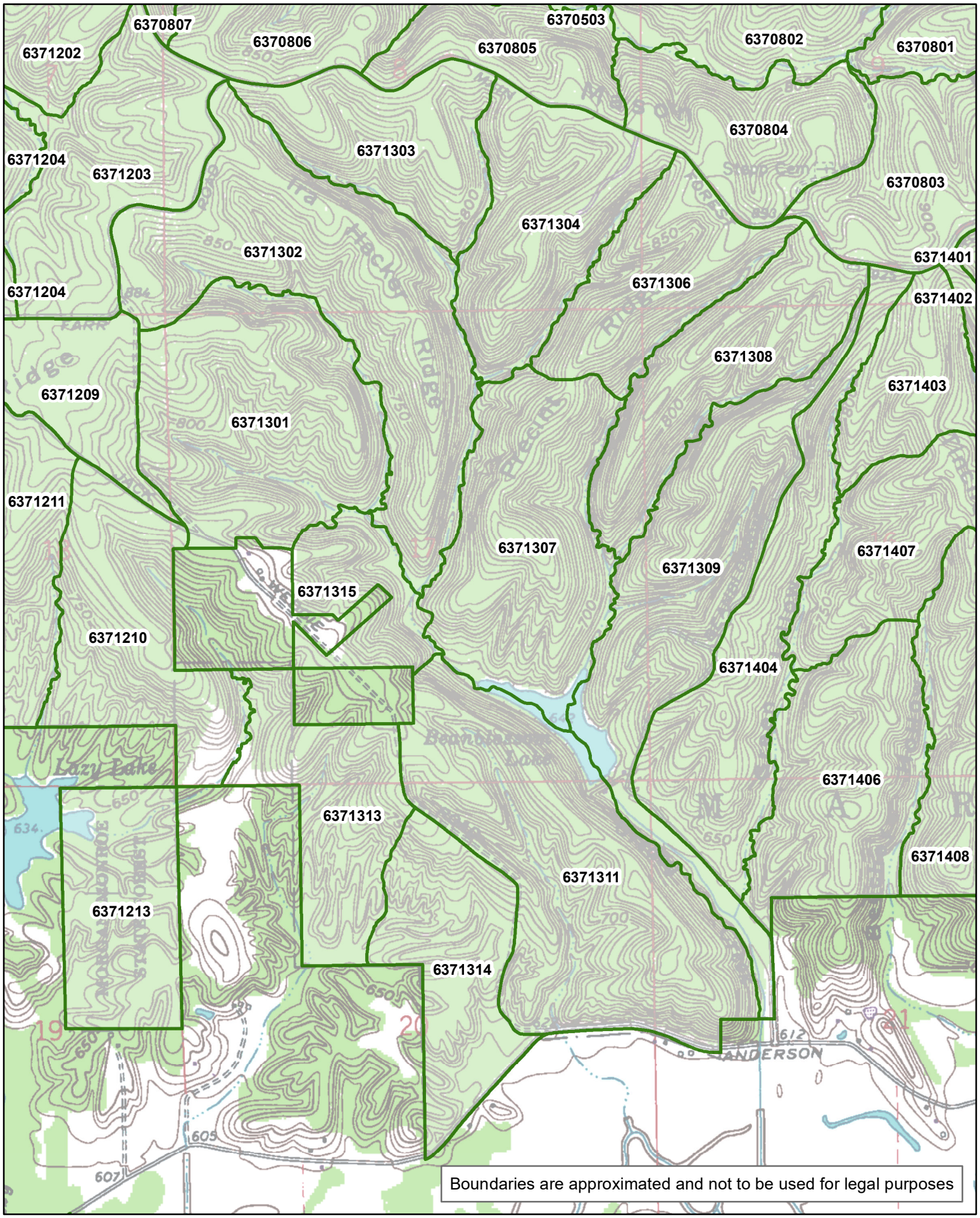

Boundaries are approximated and not to be used for legal purposes

MORGAN-MONROE STATE FOREST
Compartment 14

Indiana Department of Natural Resources

Click here to return to the top of the document

1:17,400

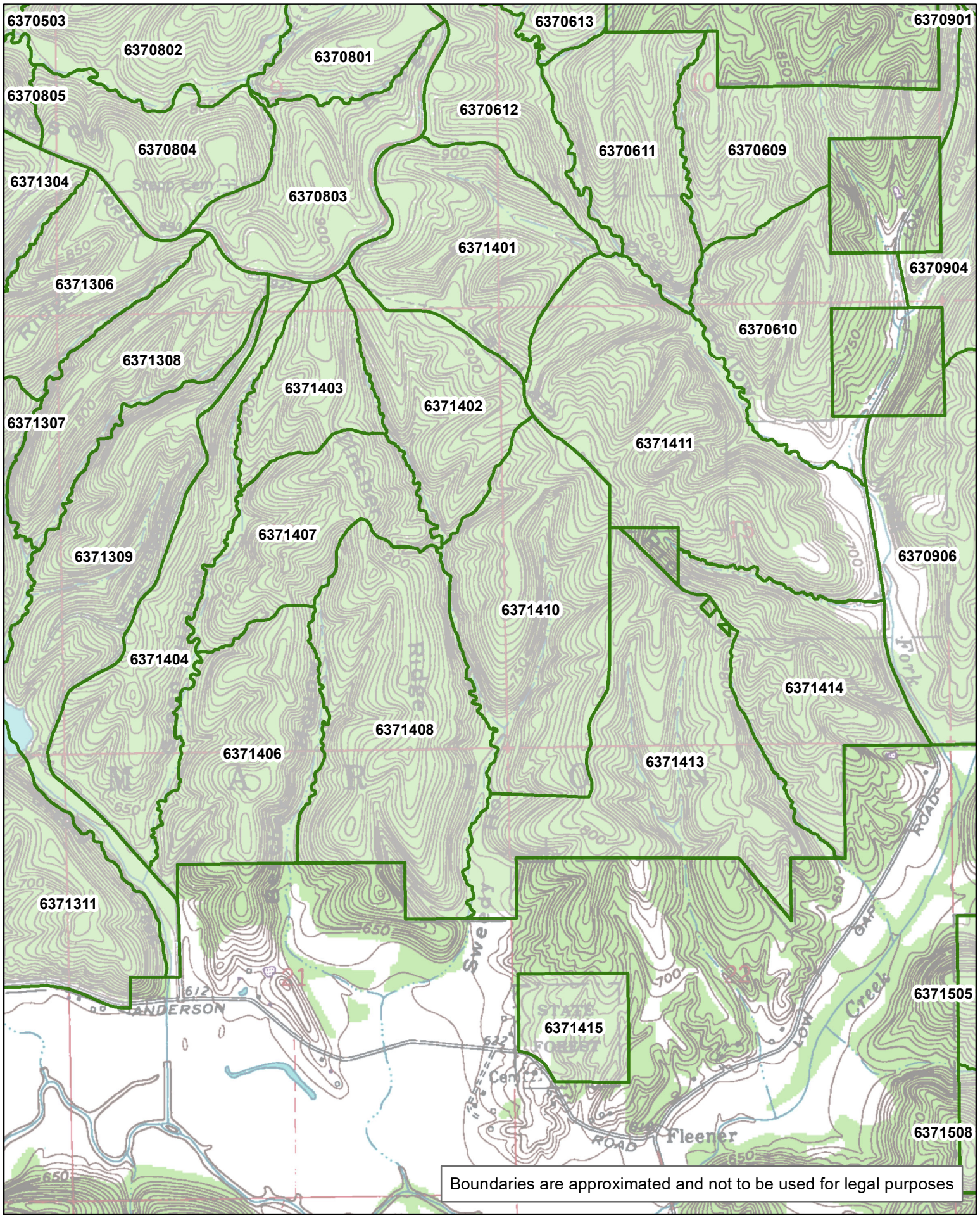

MORGAN-MONROE STATE FOREST
Compartment 15

Click here to return to the top of the document

1:16,600

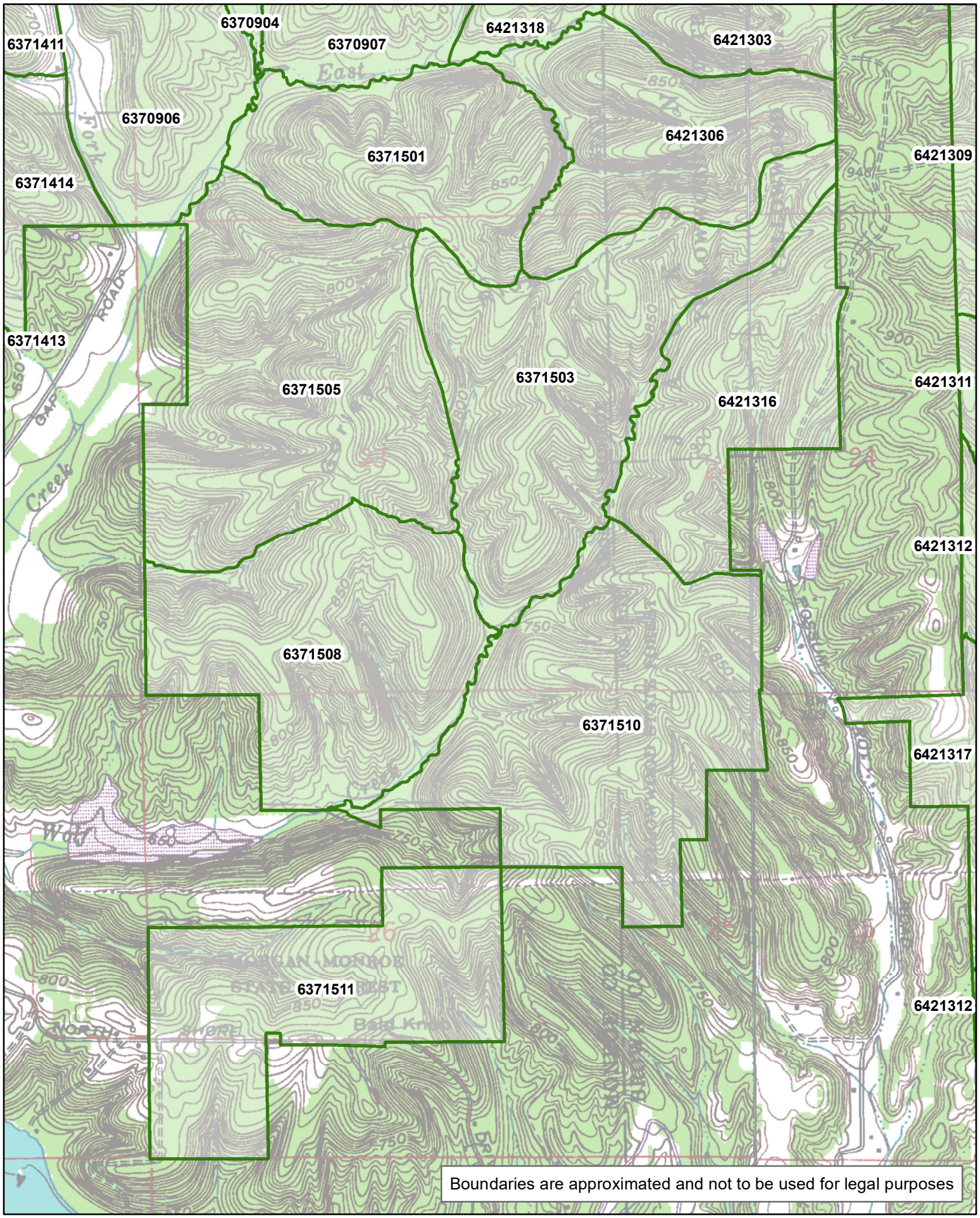

MORGAN-MONROE STATE FOREST
Compartment 16

Click here to return to the top of the document

1:36,800

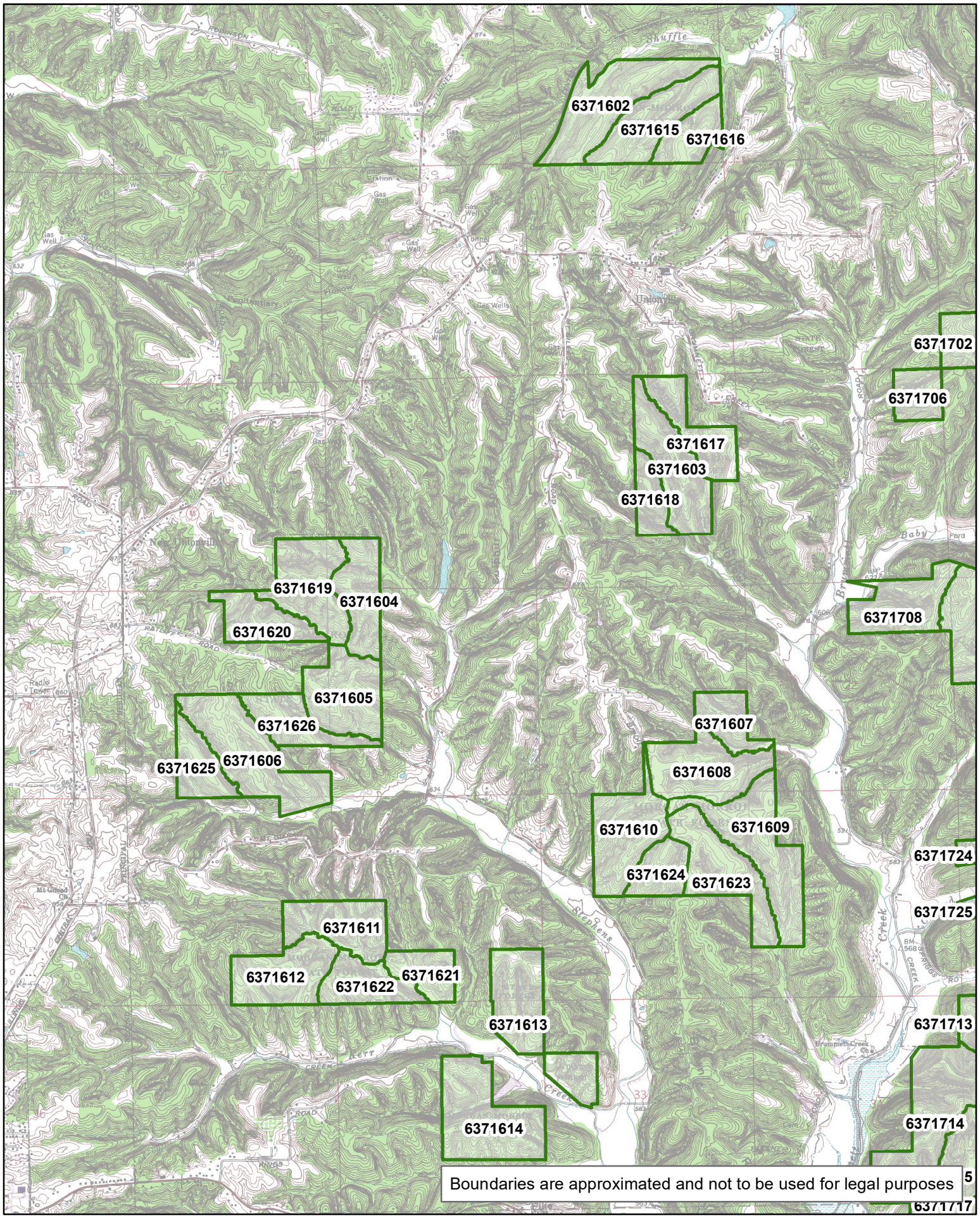

Boundaries are approximated and not to be used for legal purposes

MORGAN-MONROE STATE FOREST
Compartment 17

Indiana Department of Natural Resources

Click here to return to the top of the document

1:46,300

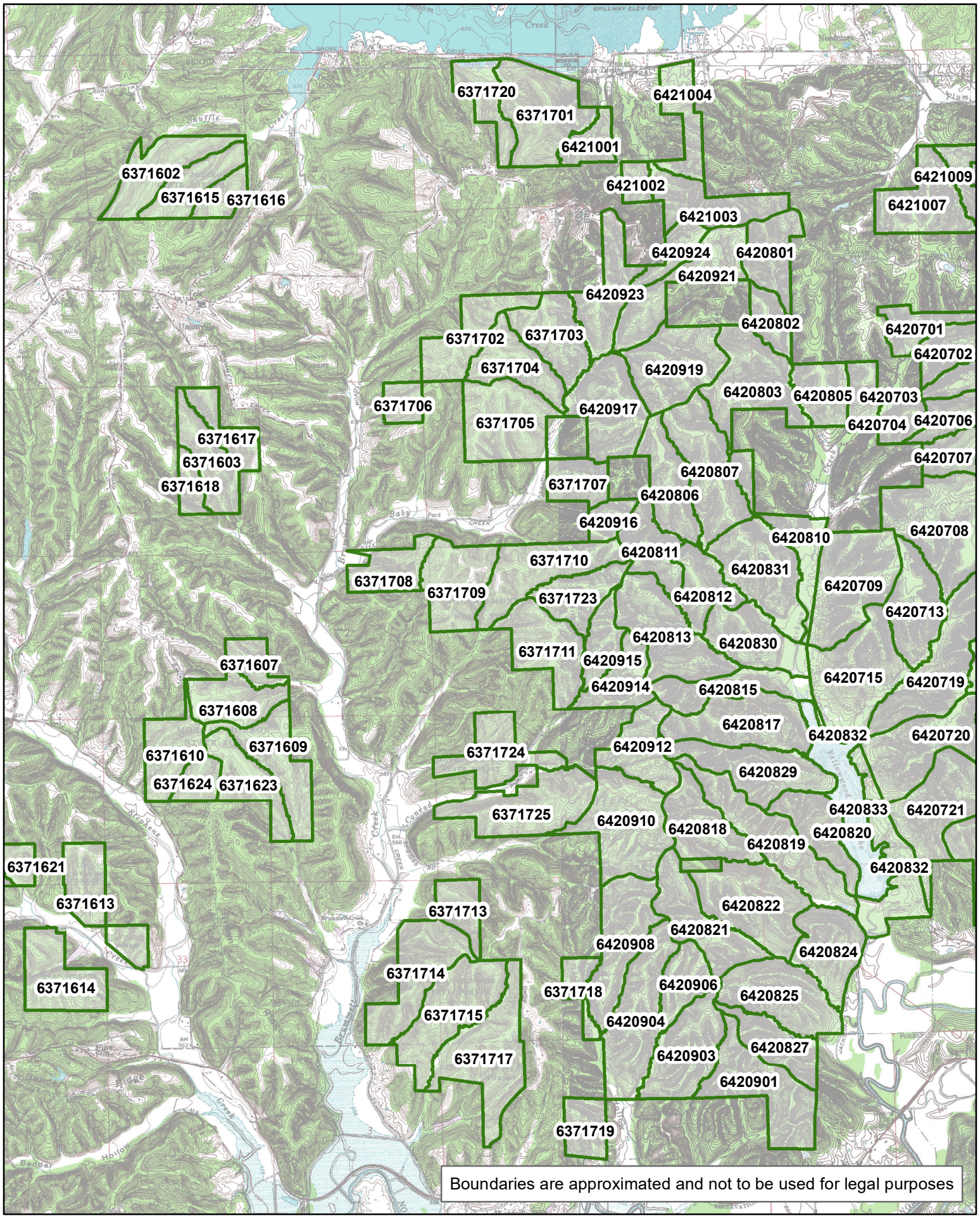

Boundaries are approximated and not to be used for legal purposes

MORGAN-MONROE STATE FOREST
Compartment 18

Click here to return to the top of the document
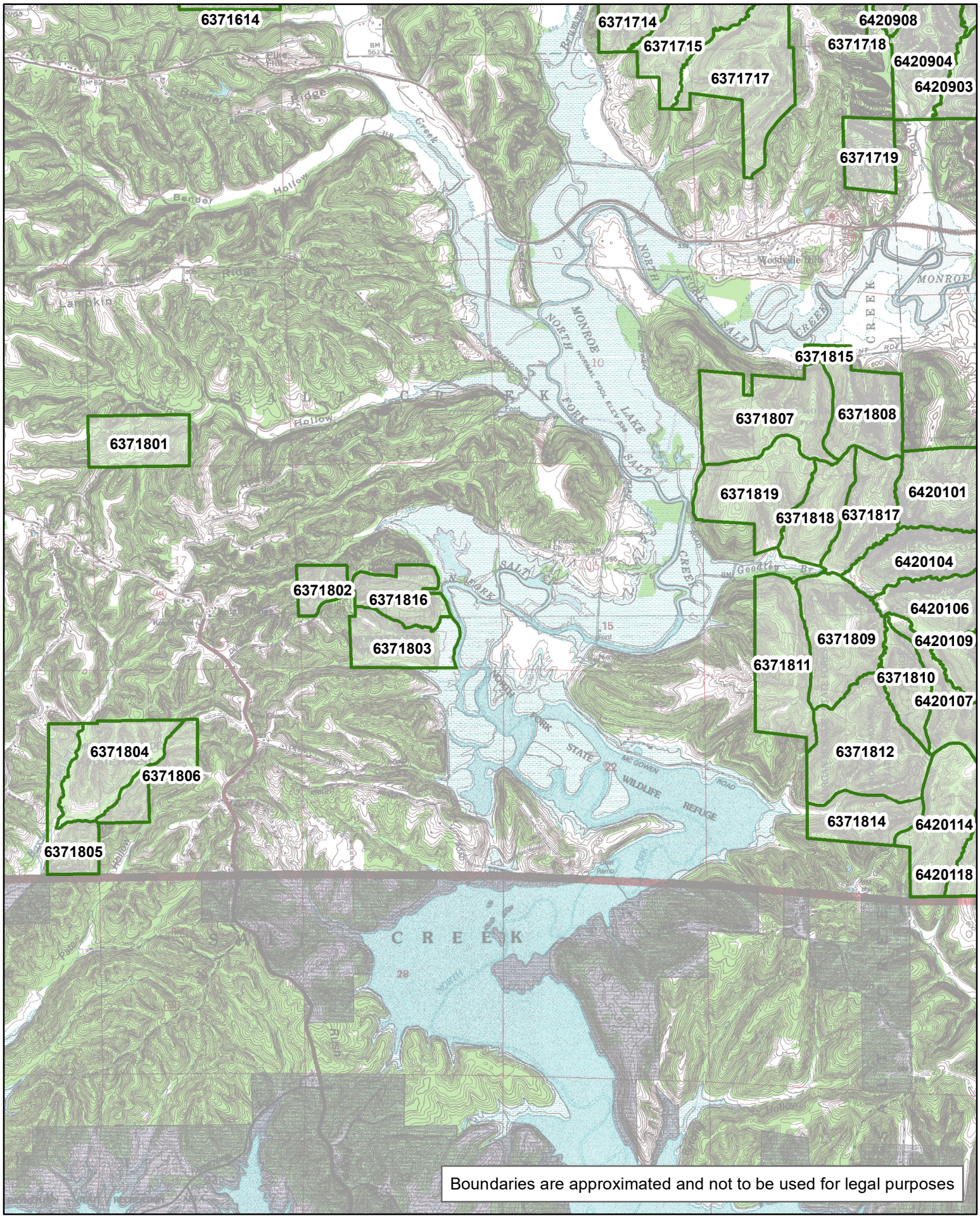
1:37,600