

# SPRIG SLOUGH WETLAND CONSERVATION AREA

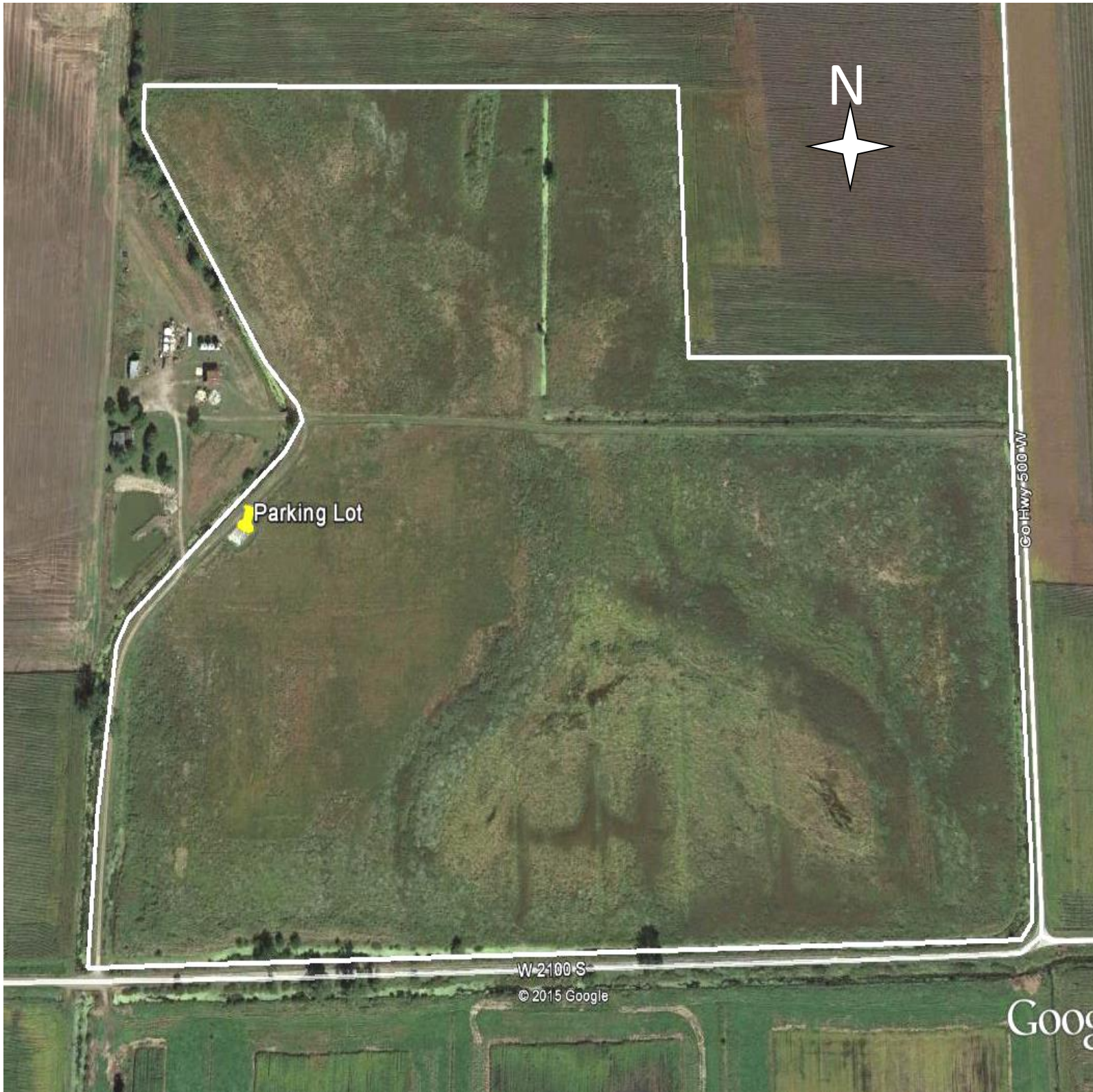

**Sprig Slough Wetland Conservation Area**  
**(Managed By Kankakee Fish & Wildlife Area)**

**Description:** Sprig Slough WCA is approximately 109 acres. This property contains one shallow water impoundment while the rest of the property is composed of warm season grasses.

**Location:** Sprig Slough WCA is located at the intersection of County Roads 500 West and 2100 South in LaPorte County.

**Parking:** Parking is located in a designated lot off of County Road 2100S South. All other property lanes or roads are closed to vehicles.

**Hunting Regulations:** Waterfowl Hunting - by draw, only on Tuesdays and Saturdays. Drawing held at Kankakee FWA. All other hunting allowed after noon during waterfowl season.

Check-in required.

Steel shot only on this property.

All other hunting allowed within State and Federal Regulations.

**Other Permitted Uses:** Hiking, mushroom hunting, and wildlife viewing are also allowed. No check-in is required.

**Restricted Uses:** No open fires. No camping. No Swimming. No horseback riding. No ATV's or snowmobiles.

Trapping is allocated through a drawing held at Kankakee FWA.

**FOR ANY ADDITIONAL QUESTIONS**

**PLEASE CONTACT THE KANKAKEE FWA HEADQUARTERS**

**4320 W. TOTO ROAD, NORTH JUDSON, IN 46366**

**574-896-3522**

**8 a.m. – 2:30 p.m. MONDAY-FRIDAY**