

Riverside Wildlife Management Area

Riverside Wildlife Management Area (WMA) is managed by Kankakee Fish & Wildlife Area (FWA) and is located near English Lake in both Starke and LaPorte counties of Indiana. This property totals 139.9 acres and is an old meander land along the Kankakee River. This area has many small river oxbows, some that are still connected to the river, and serves as a water storage area during flooding.

Amenities

Parking is located at the Public Access Boat Ramp just north of English Lake.

Access

This property is only accessible by boat, unless adjacent landowners give you written permission to cross their land.

Riverside WMA is located just north of the Kankakee River and west of C.R. 680 S. in LaPorte County. It is approximately 1 mile east of U.S. 421.

There is no check-in for hunting deer (archery, muzzleloader, and firearms allowed), waterfowl, quail, pheasant, turkey, small game, crow, and frog. Hunters may use steel shot only, except for when turkey hunting. Only portable hunting stands are allowed. All other hunting is allowed within state and federal regulations.

Prohibited Activities

Prohibited activities on this property include starting open fires, camping, digging, horseback riding, using ATVs or snowmobiles, dog running, and night hunting. Trapping is not allowed without written permission from the Kankakee FWA Property Manager. All state and federal laws apply.

Permitted Activities

Permitted activities at Riverside WMA include:

- Hunting per property rules
- Foraging of berries, mushrooms, and nuts
- Fishing
- Hiking
- Wildlife viewing
- Boating

For additional information about this property, please contact:

Kankakee Fish & Wildlife Area
4320 W. Toto Road
North Judson, IN 46366
on.IN.gov/kankakeefwa
kankakeefwa@dnr.IN.gov
(574) 869-3522

**Riverside Wildlife Management Area
LaPorte County and Starke County, Indiana**

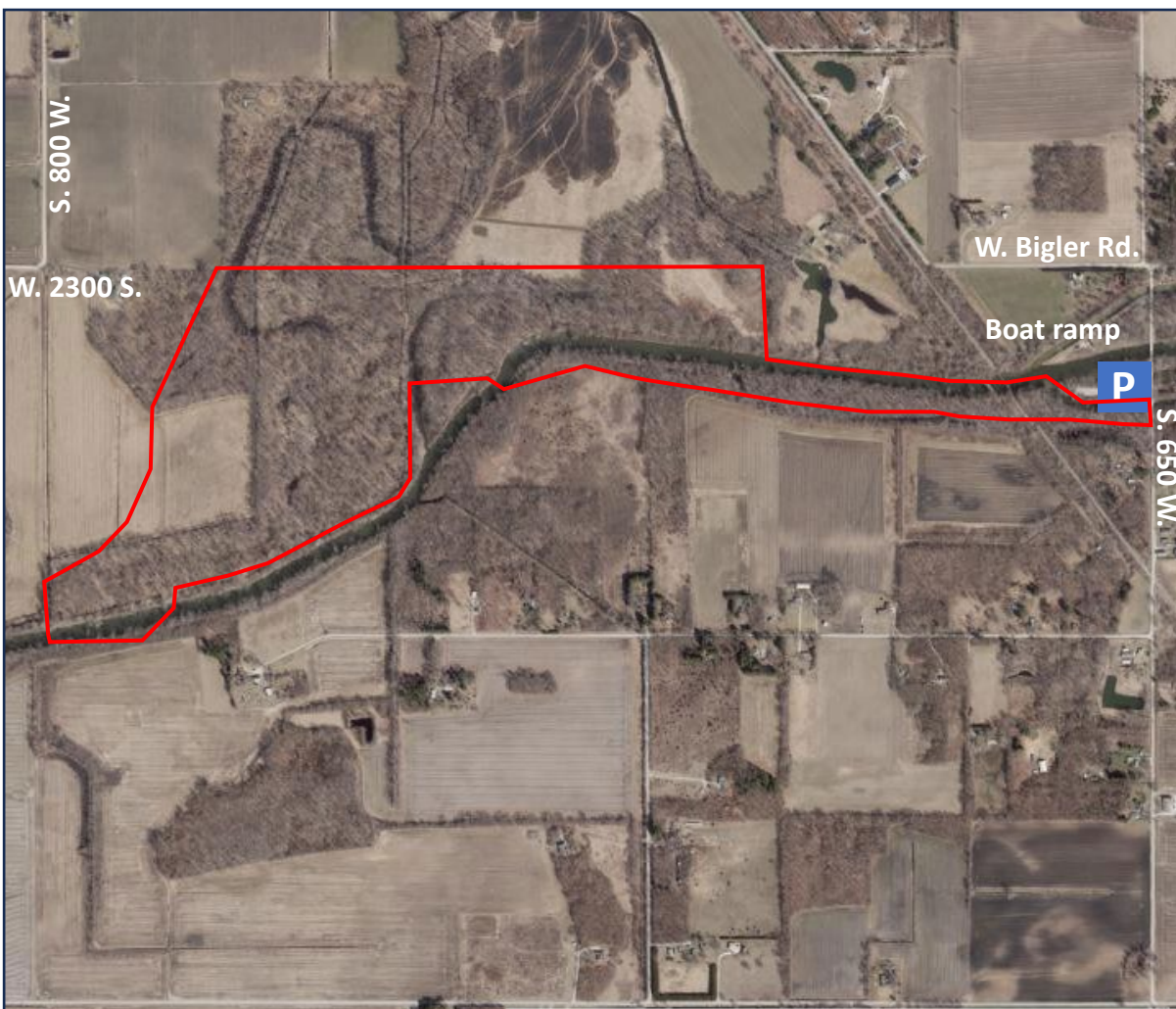

Directions: From U.S. 421, turn east onto W. 400 S. and travel 3.5 miles to S. 650 W. Turn left (north) and travel 1.8 miles until you reach the English Lake Public Access Boat Launch, which will be on your left side.

GPS coordinates for the parking area: (41.271107° N, 86.823769° W).

All boundaries on the map are approximate.