

ATTERBURY FISH & WILDLIFE AREA

This program receives federal aid in fish and/or wildlife restoration. Under Title VI of the Civil Rights Act of 1964 and Section 504 of the Rehabilitation Act of 1973, the U.S. Department of the Interior prohibits discrimination on the basis of race, color, national origin, age, sex or disability. If you believe you have been discriminated against in any program, activity or facility or if you desire further information, please write to: Office of Equal Opportunity U.S. Department of Interior, Washington, DC 20240.

Dog training is allowed in 13-A, 13-B, and 13-D

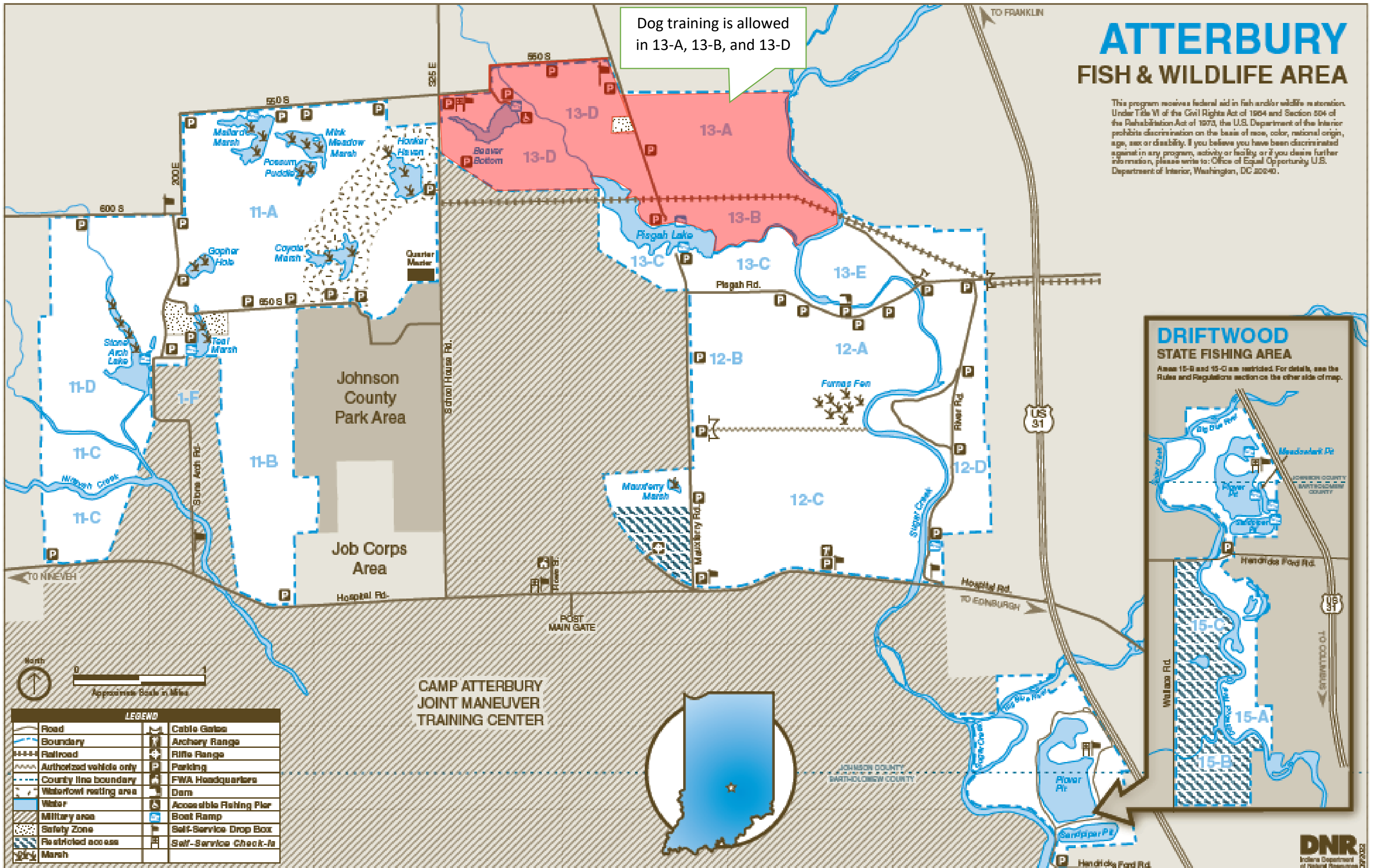

DRIFTWOOD STATE FISHING AREA

Areas 15-B and 15-C are restricted. For details, see the Rules and Regulations section on the other side of map.

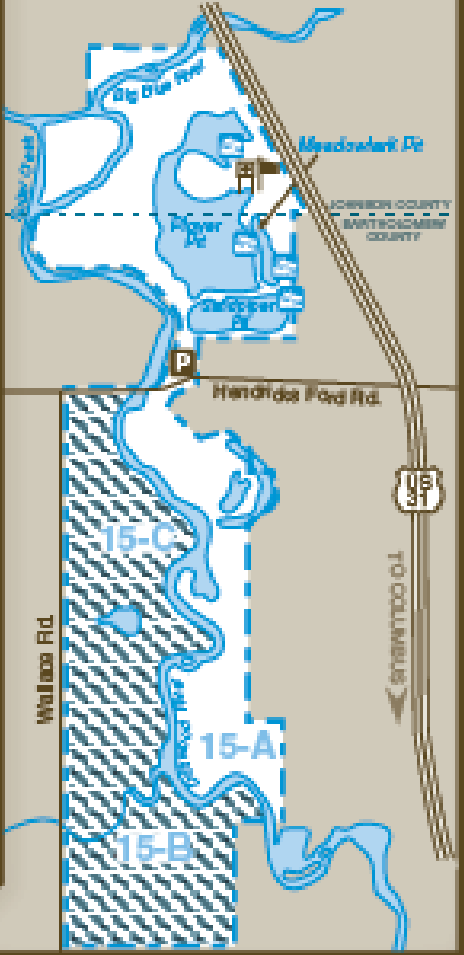

LEGEND			
	Road		Cable Gates
	Boundary		Archery Range
	Railroad		Rifle Range
	Authorized vehicle only		Parking
	County line boundary		FWA Headquarters
	Waterfowl resting area		Dam
	Water		Accessible Fishing Pier
	Military area		Boat Ramp
	Safety Zone		Self-Service Drop Box
	Restricted access		Self-Service Check-In
	Marsh		

