Proposed Gypsy Moth Treatments 2018

County: Marshall

Treatment Site: Plymouth MD 2018

Acres: 1815

Treatment: Mating Disruption

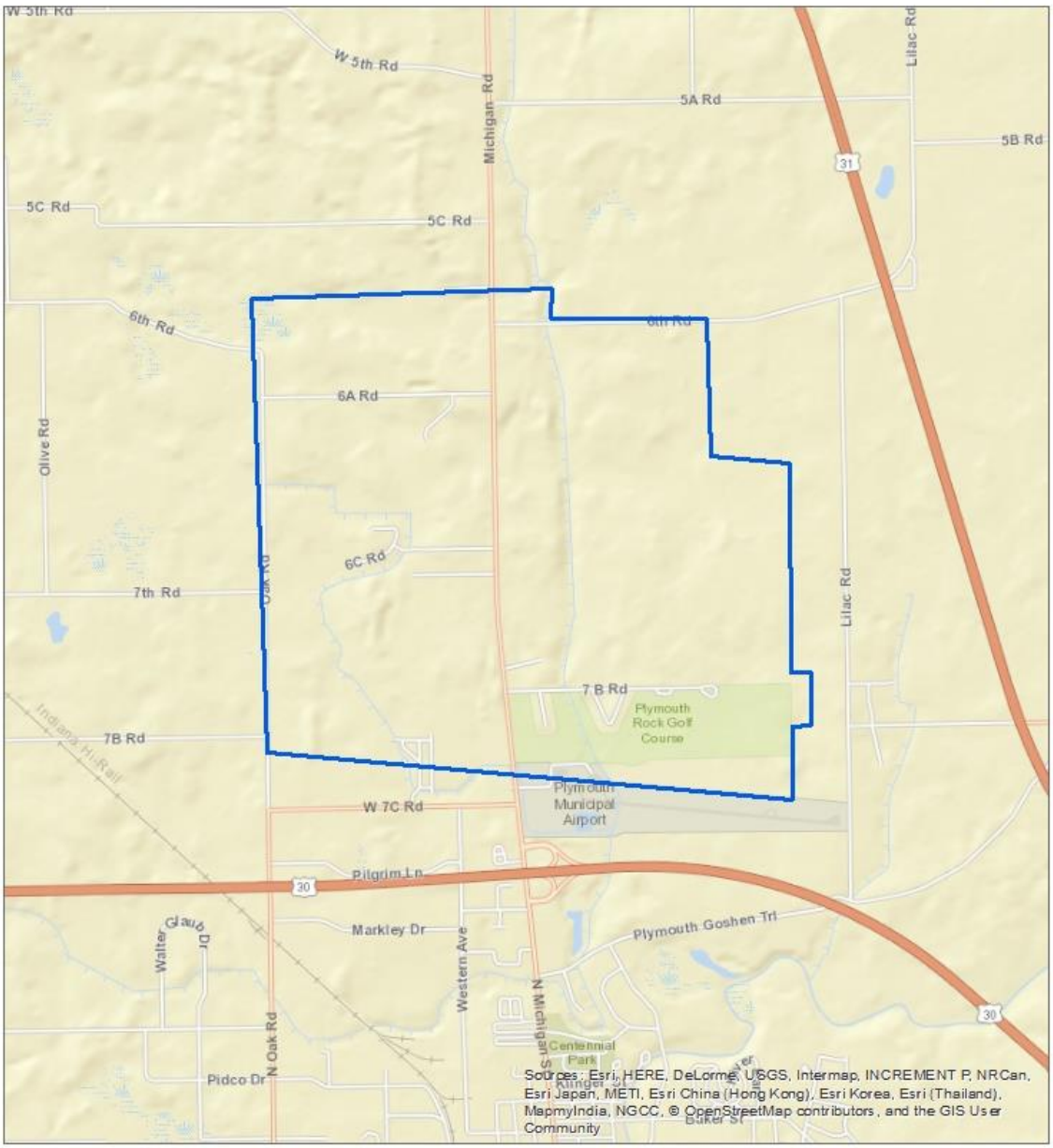

Author: KStultz
Data Source: IDNR, STS Foundation
Date: 11/15/2017

0 1 2 Miles