

APPENDIX B. MAPS OF PROPOSED TREATMENT SITES

COUNTY	SITE NAME	TREATMENT	MAP TYPE	PAGE
	State Wide - All Sites		Street	B-2
Porter	Valpo 1	Btk x 2	Topographic	B-3
Porter	Valpo 2	Btk x 2	Topographic	B-4
Whitley	Lorane 1	Btk x 2	Topographic	B-5
Allen/Whitley	Arcola 1	MD 6 grams	Topographic	B-6
Porter	Westville	MD 15 grams	Topographic	B-7

Btk x 2 = *Bacillus thuringiensis* var. *kurstaki* with two aerial applications.

MD 6 grams = Mating disruption using pheromone flakes or SPLAT at 6 grams per acre.

MD 15 grams = Mating disruption using pheromone flakes or SPLAT at 15 grams per acre.



2014 Proposed Gypsy Moth Treatment Sites

State View of all Sites

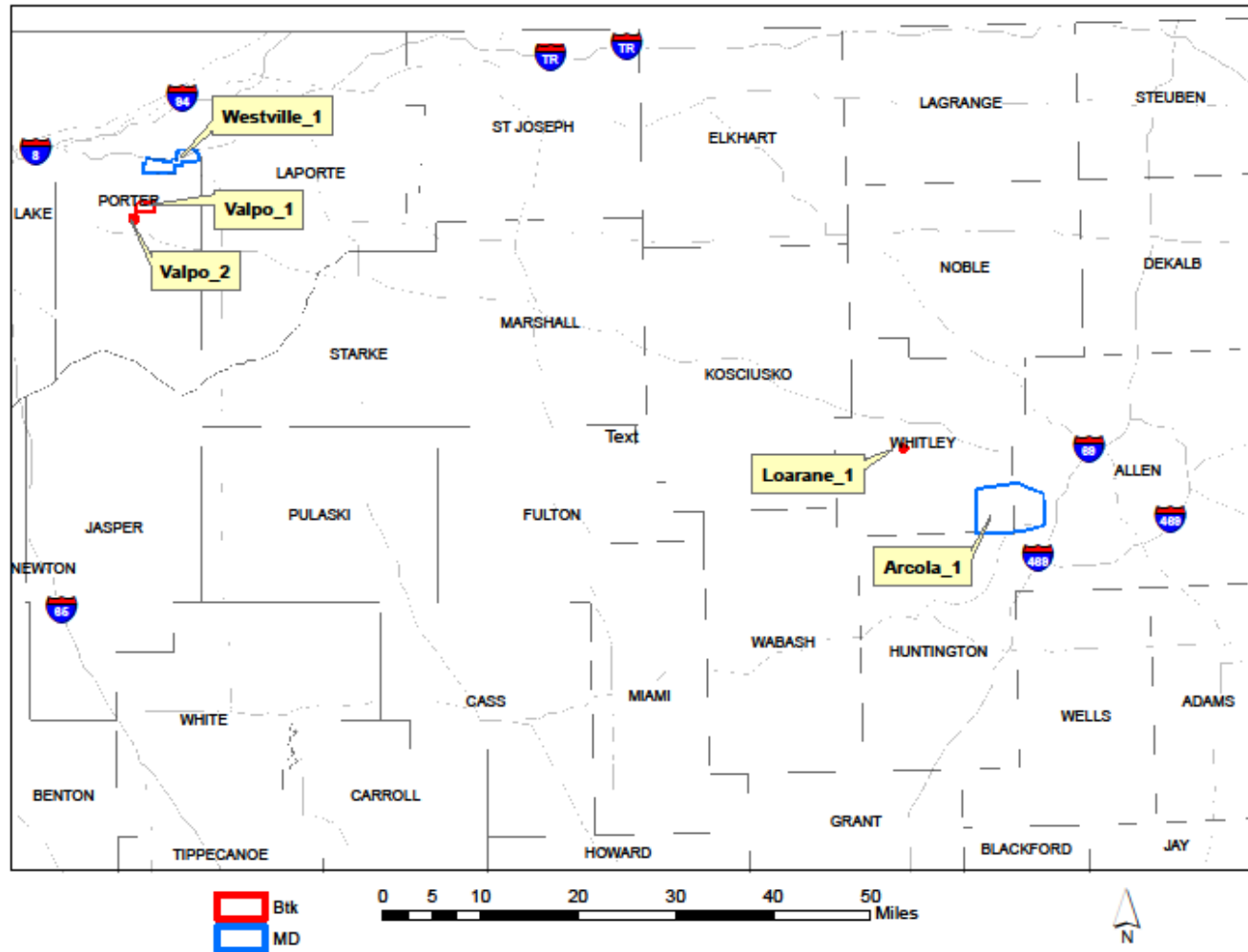

2014 Proposed Gypsy Moth Treatment Sites

Acres: 1,247

County: Porter
Site Name: Valpo 1

Treatment: Btk

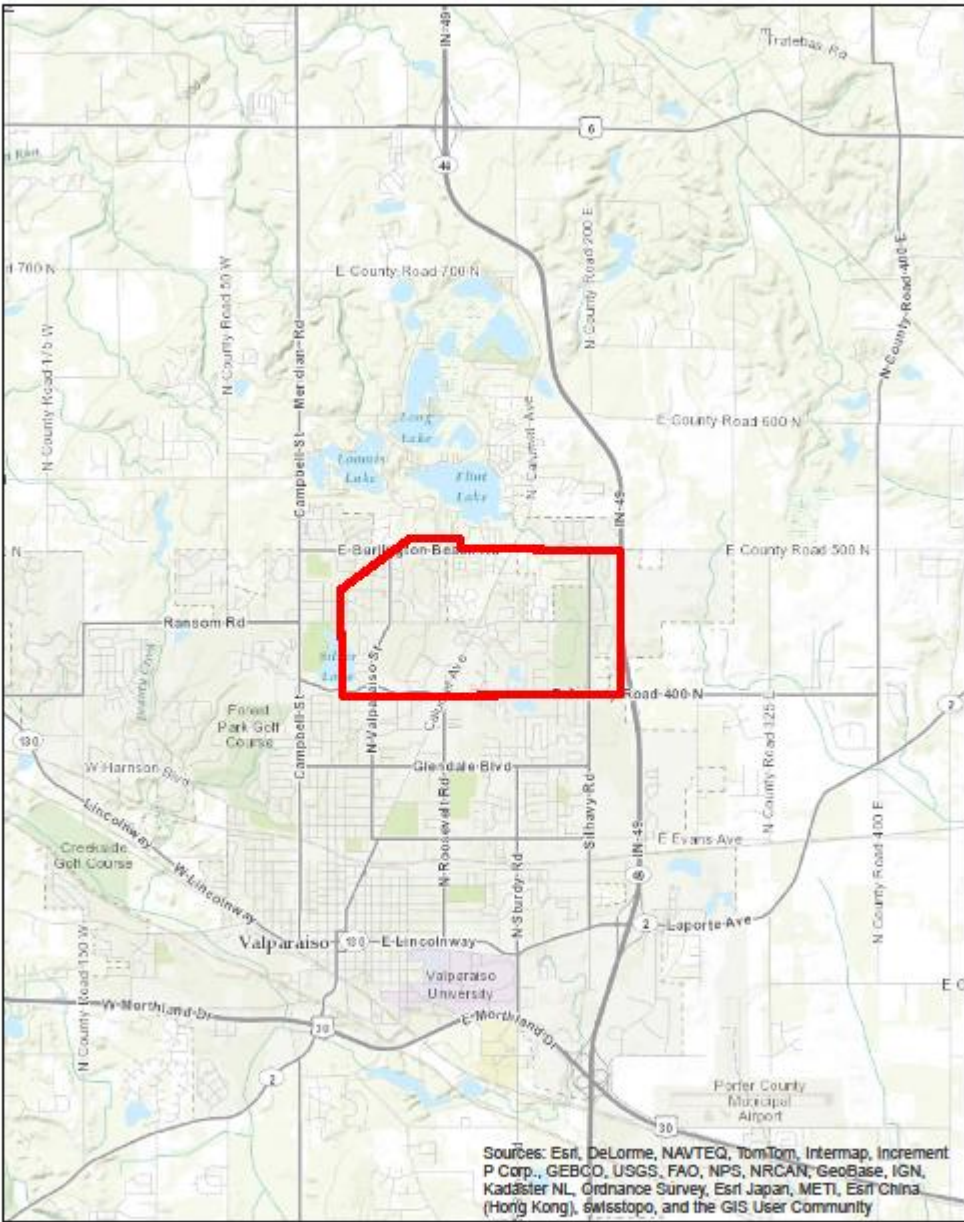

2014 Proposed Gypsy Moth Treatment Sites

Acres: 94

County: Porter
Site Name: Valpo 2

Treatment: Btk

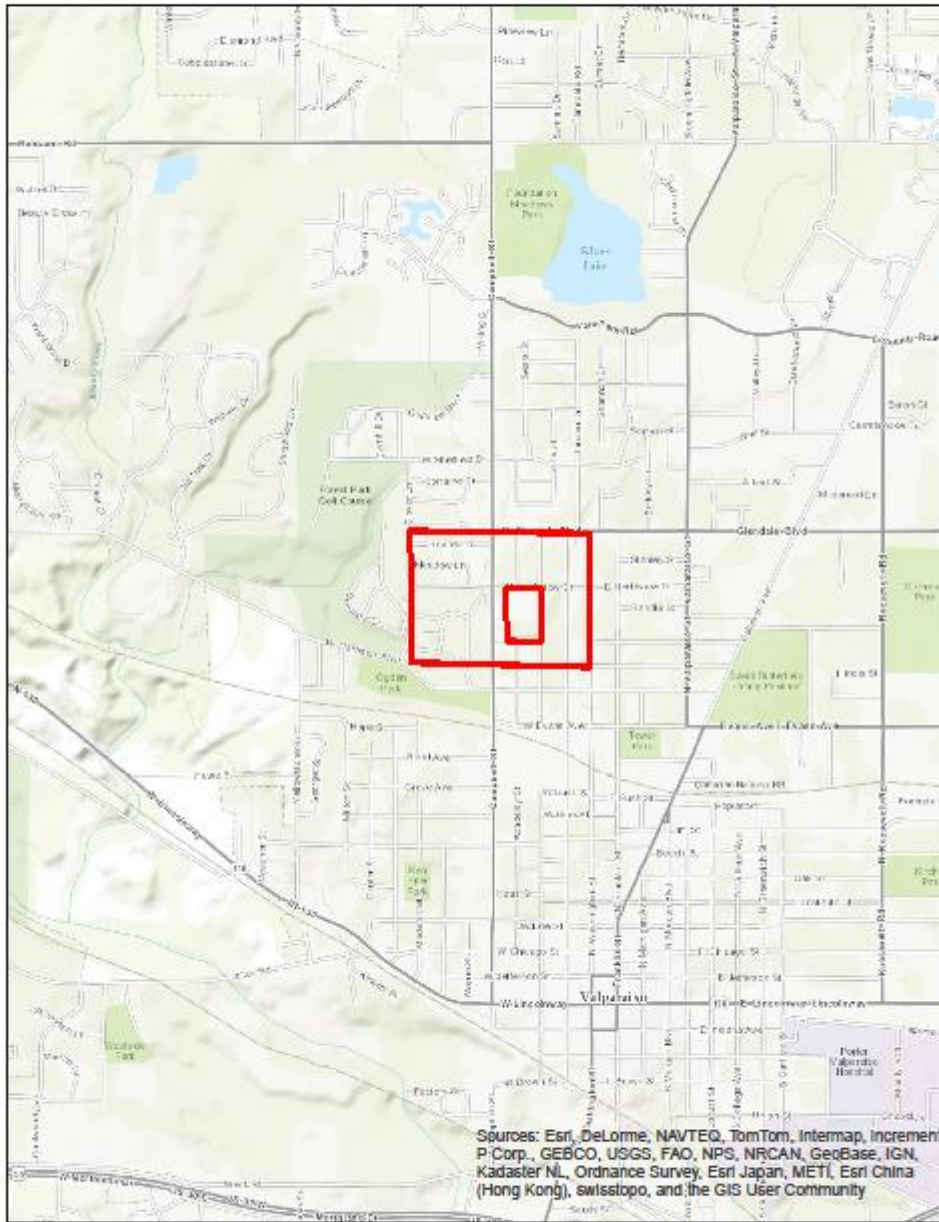

2014 Proposed Gypsy Moth Treatment Sites

Acres: 34

County: Whitley
Site Name: Lorane 1

Treatment: Btk

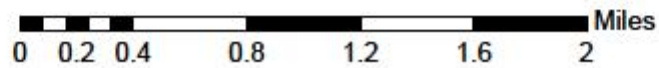
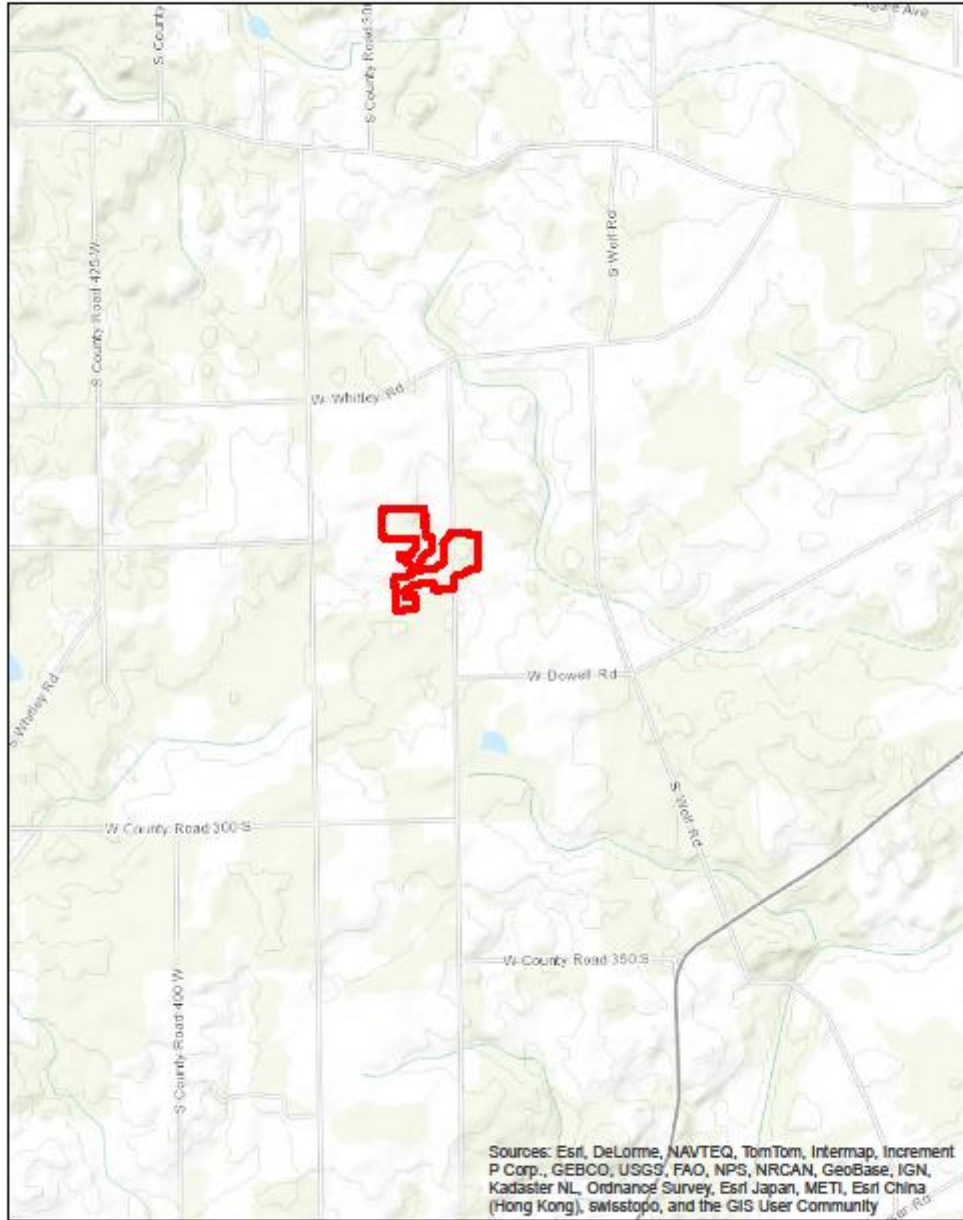

2014 Proposed Gypsy Moth Treatment Sites

Acres: 20,064

County: Allen / Whitley
Site Name: Arcola 1

Treatment:
Mating Disruption

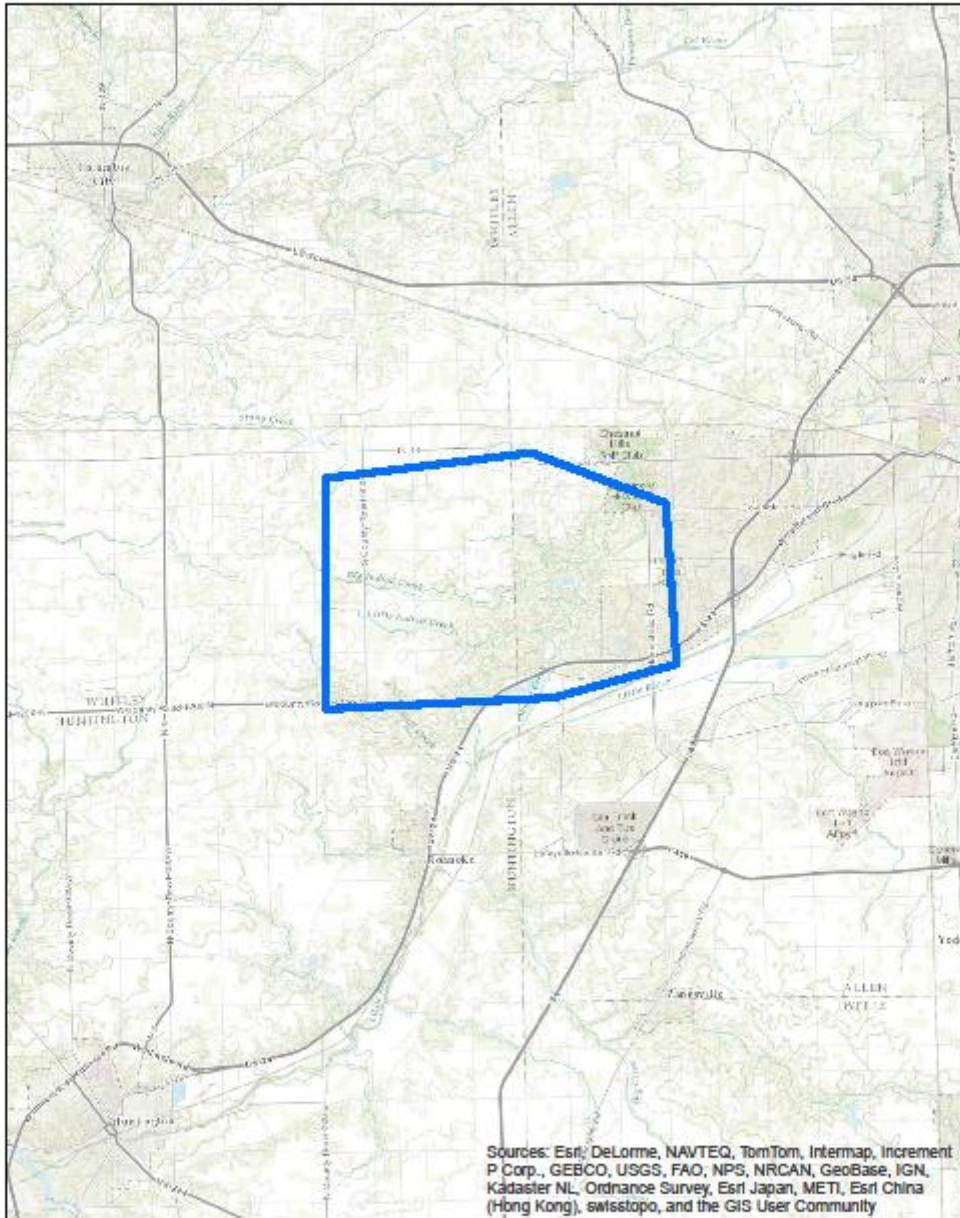

2014 Proposed Gypsy Moth Treatment Sites

Acres: 4,597

County: Porter
Site Name: Westville 1

Treatment:
Mating Disruption

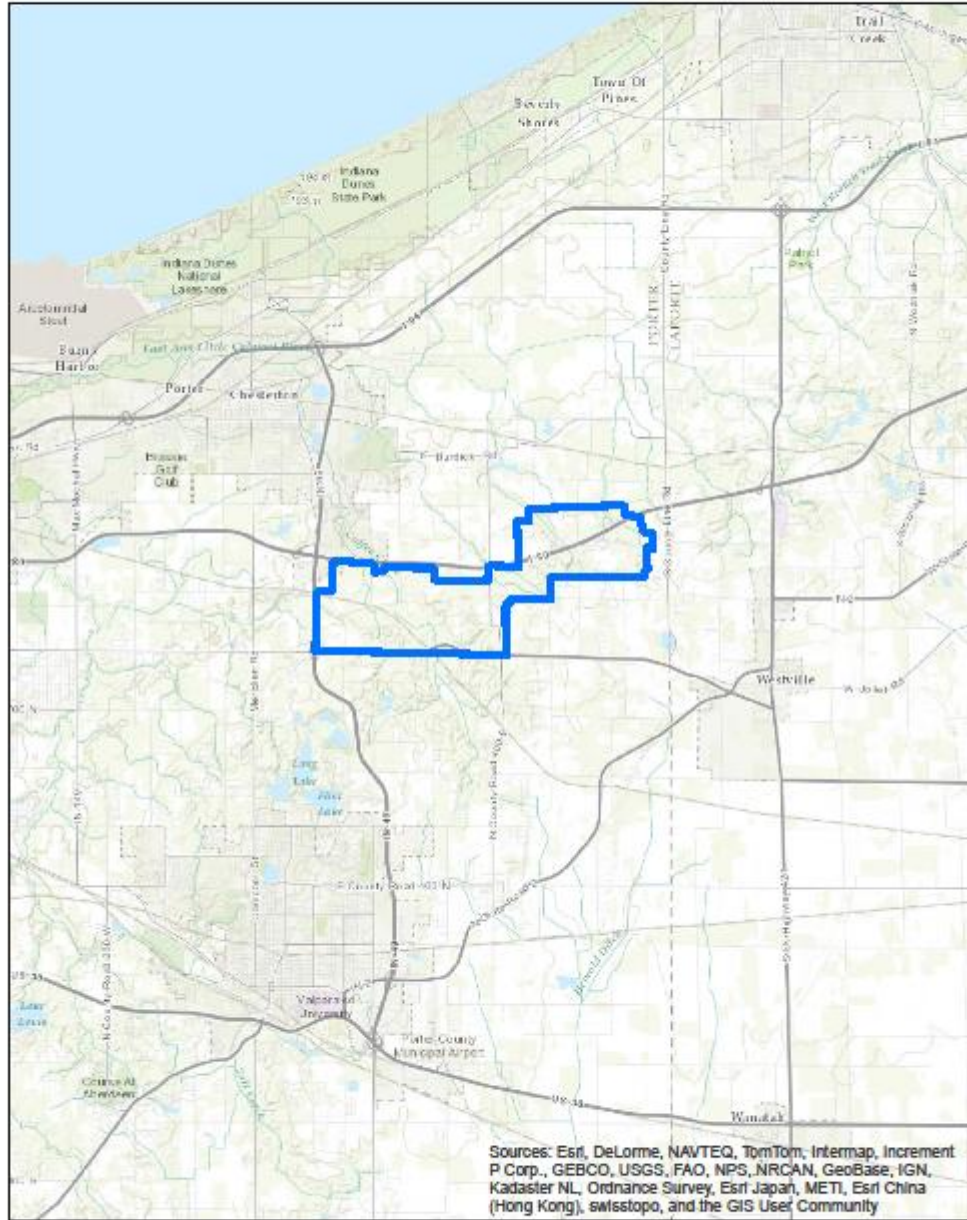

0 1 2 4 6 8 10 Miles

