

Addendum #1
IDNR Project E090097
Jackson/Washington State Forest
Parking Lot Paving Improvements

The items discussed below are in response to contractor questions and project clarification.

1. All areas shall be excavated to the depth of the pavement section in the plans and proof rolled. If unsuitable soils are encountered that may require additional excavation, the contractor shall contact DNR immediately to discuss. If it is determined that additional excavation is required for unsuitable soils that would be considered an extra and DNR would request a change order for this work. It should be noted that while no geotechnical services or pavement design has been performed, the pavement design was selected based upon engineering judgment understanding site conditions and geogrid added for good measure.
2. All gravel areas shall be graded to accept the full pavement section shown in the plans. All excess gravel is considered owner property and shall be hauled to the dump site.
3. All forms in the Bid Packet shall be completed for the bid to be accepted.
4. The depth of the existing asphalt over the entire lot is unknown and may vary. In 2009 a sidewalk was poured against the office building. See picture below for asphalt depth in this area and note the dowel rods. A question was asked regarding length of saw cut. The contractor shall use best judgment in determining the length of saw cut that may be required and include in the lump sum bid for the project. DNR indicates that they believe dowel rods are spaced out along the length of the building.

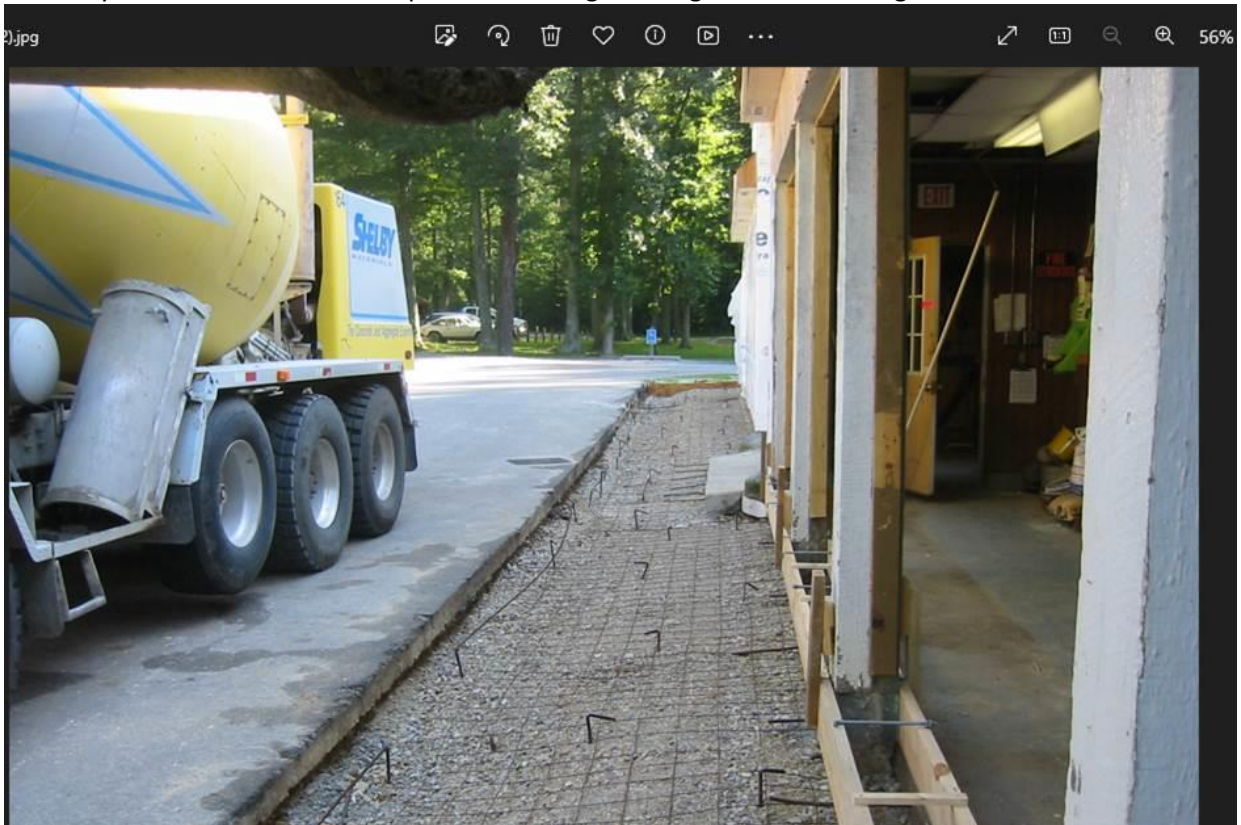

5. Bollards shall be galvanized and sleeved instead of painted. The detail in plans has been revised.

6. The current gas connection for the wood furnace as well as the wood furnace itself will be relocated by the owner to its new location prior to construction.
7. The gas connection from the office building to the propane tank shall be shut off at the propane tank prior to and during construction.
8. All excavated and removed materials shall be wasted on DNR property. A site map showing the location of the dump site is shown below. Individual materials shall be sorted into separate piles at the dump site.

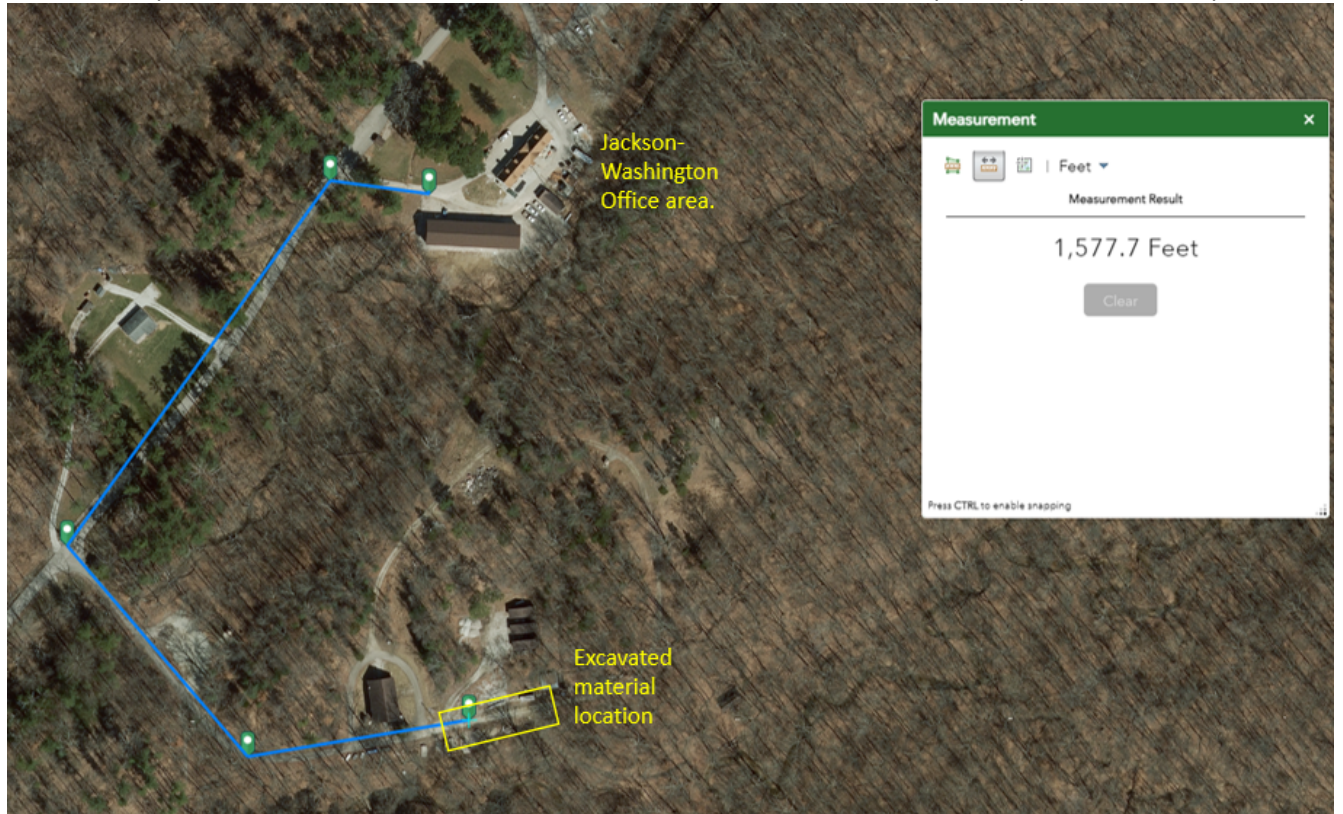

9. Electric service shall be provided from the breaker box to the emergency shut off/board location and to the gas/diesel tanks. Connection shall be made to bring the tanks into service. The contractor shall provide 2 – 2” square steel posts, 8’ in length. The posts shall be embedded 2’ into the ground with a 1’ diameter concrete foundation. While a location is shown in the plans, the contractor shall have the pole locations and distance between poles approved by owner prior to installation. The owner will provide a notification board to be attached to the poles, an emergency shut off, leak meter/alarm and fire extinguisher. The contractor shall install and bring into service all of the items provided by the owner. The contractor shall coordinate with the owner prior to installation on arrangement of above-mentioned items. The contractor shall comply with all applicable laws and codes. Items have been added to the schedule of values and specifications for 802-11364, Post, LF and 807-02560, Electrical Work, LS
10. Additional paving surface has been added due to the expected final location of wood burning furnace and shed. See plans for revised paving limits.
11. When the contractor removes the A/C units, the refrigerant shall be captured and stored. Once the units are reinstalled, the stored refrigerant shall be returned to the respective A/C units.
12. If a utility conflict occurs with water, sewer or gas, the contractor is not responsible under the existing terms of the existing contract for relocation of utilities. Only the utility work described in the contract is the

contractor's responsibility. If the contractor discovers a utility conflict with the work to be performed, DNR shall be contacted immediately.

13. No remediation shall be added by the contractor to the lump sum bid.

14. Pavement markings lines shall be changed to paint instead of thermoplastic.

15. Prevailing wages do not apply.